

R E D A N G U S | S I M M - A N G U S | C H A R O L A I S

Moose Creek

— R E D A N G U S —

2021
2021

2-YEAR-OLD SALE | FEBRUARY 3



1:30 PM | FEBRUARY 3, 2021 | KISBEY, SASK

ANNUAL 2-year-old BULL SALE

FEBRUARY 3
1:30PM CST

Sale Staff

Chris Poley, AUCTIONEER (306) 220-5006
Ben Wright, RINGSIDE (519) 374-3335
Nathan Marin, RINGSIDE (306) 869-7130

Sale Day Phones

Moose Creek Red Angus (306) 462-4836
Darren's cell (306) 577-8970

Buyer Representatives

Shane Michelson (403) 363-9973
Glen Vargo (306) 736-7710
Jim Hallberg (Shiney) (306) 861-0917
Ken Wray H (204) 686-2289, C (204) 522-6117
Don Dayman (306) 457-8055
Whitney Bosovich (DLMS) (780) 991-3025
Melissa McRae (DLMS) (204) 573-9903

Sale Accommodations

Ramada, Carlyle, Sask (877) 909-2327
Poplar Tree Inn, Stoughton, Sask (306) 457-3540

Photos & Videos

Additional photos and videos of the offering will be on the website at www.moosecreekredangus.com.

CATALOGUE ORDER IS SALE ORDER

Development & Delivery

We will continue to develop your newly purchased herd sire(s) for you at no cost. All we ask is that you insure your purchase for the duration that he is being developed. The bulls staying until spring will be semen checked and delivered to you in April/May or as loads develop for your area. For anyone wanting to develop their own bulls, a rebate of \$250 per bull will be subtracted from the purchase price. This applies to any bulls taken sale day or delivered within seven days of the sale.

Semen Testing

Each bull in the sale has been palpated, scrotal measured and vet inspected twice prior to sale. Once in the spring prior to going to grass and once again just before cataloguing. None of the bulls have been semen tested. Before delivery in the spring, we will semen test and guarantee every bull to pass and be fit for breeding. We highly recommend that if your turn out date is mid-summer, to have your bulls semen checked within 30 days of turn out. Any bulls that are picked up or delivered within 7 days of the sale will need to be semen checked by the purchaser. A replacement bull or credit will be issued for bulls incapable of settling cows. The credit can be used at any sale, on any class of cattle or breed. At no point shall the compensation be greater than the purchase price.

Online Bidding

Watch and bid on-line at DLMS.ca, (Mark Shologan, 780-699-5082) If you're planning to bid on-line, please feel free to contact the sale staff or Darren as we are pleased to help select a bull(s) that will fit into your program. It is our utmost priority to ensure you secure the correct bull for the system and role you plan to use him in.

Bull Photography

Prairie Pistol Designs

Catalogue Design

Bella Spur Creative



RED ANGUS • RED SIMMANGUS • CHAROLAIS

Moose Creek

— R E D A N G U S —

2-YEAR-OLD BULL SALE

1:30PM • WEDNESDAY, FEBRUARY 3, 2021

AT MOOSE CREEK RED ANGUS

3 MILES SOUTH & 1 MILE EAST of KISBEY, SASKATCHEWAN

Welcome to the 2021 Edition of the Moose Creek 2-Year-Old Bull Sale. *Congratulations, 2020 is officially in the books!* What a year it was!

As we flip the calendar into a new year, it's safe to say, everyone has a new respect for agriculture and what it means to a country to have a safe, reliable food source. The sense of community and small town pride was amazing during these trying times. It was inspirational to see people caring for each other and helping out the vulnerable while quietly dealing with their own struggles.

2020, despite the obvious, was an excellent year for our operation. We sold the highest volume of commercial bulls for the highest gross ever. This isn't a statement to rub other's noses in but an indication of what the industry thinks of our product, service and vision. We continue to ask the hard questions of ourselves; what can we do better, how can we improve our stock, your buying experience, how to make sure the value of your purchase doesn't end at our laneway.

We've moved into our 7th decade of raising registered Angus. We're finally getting the hang of it! All jokes aside, producers have marked our sale date and breeding program as one to be associated with. We've tried to quiet the white noise of EPD's, DNA and multi-trait, corporate, computer mumbo-jumbo and worked on the relevant traits you have asked for: Calving ease bulls that can confidently be used on heifers; power, maternal bulls that can go in big fields and leave marketable steers and quality replacements. All of this in a responsibly raised and developed bull with an unforgiving eye to structure and soundness.

As we grow our Charolais herd, it's more and more obvious that the industry wants white bulls that can calve unsupervised and produce payweight in the fall. With the purchase of a large group of Wood River pairs, our herd has gotten to the scale that we can offer a large, consistent group of half & three-quarter brothers. All of the bulls have been weaned and developed here throughout their entire lives. I've not been this excited about the Charolais program since the first female walked off the trailer some 15 years ago.

Our Red SimmAngus offering is awfully good, extremely consistent and traditionally the best value sale day. The mothers of these bulls aren't just numbers in a field, each one of them is a cow that I'd be proud to show you and can give you a proven, production record. The sires are household names, sourced from the top genetics we can find. Cowmen and women asked us to raise them Simmental based 2-year-olds with longevity and fed to last; this is our best effort to date.

With the uncertainty of Covid and government regulations, our sale will be broadcasted live on DLMS as well as bidding in person or phone bidding are available as always. We will be serving a noon meal, however I'm not sure what that will look like but with Jack & Dianne Wilson preparing it, it will be damn tasty. If you are uncomfortable with the sale or crowds or feel that you would like to come prior to sale day, you're more than welcome anytime up to February 3rd. We will do whatever you'd like to make your trip here safe and comfortable.

Thank you for your interest and for your time viewing our sale catalogue.

Take care of yourselves and your family.

Darren Ippolito
for Moose Creek Red Angus

More than
50 YEARS
IN THE BUSINESS,
WE WILL BE THERE
WHEN YOU **NEED US.**



Darren, Kylie, Kord, Henrietta & Ray-Lynn



Candace, Glenn & Donna

Moose Creek Red Angus • Darren Ippolito BOX 190, KISBEY, SASKATCHEWAN S0C 1L0

WEBSITE www.moosecreekredangus.com EMAIL moose.creek@sasktel.net

DARREN 306-577-8970 TEL/FAX 306-462-4836

Check Those

Our thinking needs to move to the bulls in the herd because it is the time to start worrying. A bull that is not reproductively sound today more than likely will not be settling cows in June.

The reproductive process in a bull is not something that can be turned on and off. In reality, a bull's reproductive process never should turn off. If it does, to get it to turn on again is a major, time-consuming process. One could liken the problem to an engine that has the wrong fuel in it during the dead of winter and is stalled on a frozen highway 300 miles from the nearest service station.

As an optimist, one would think that one will get the engine going again, even if it takes until the spring thaw. Any immediacy in getting the engine started

probably will cost a lot of money and still take time, so don't use the wrong fuel and save yourself a lot of stress and work.

Likewise, now is the time to check the bulls to avoid any crises management issues before the weather is nice and the bulls are loaded on the trailer to service a friendly pasture of cows. The cows often are the focus of attention because they have those nice-looking calves walking alongside and are the primary feeding group.

Only after all the cows and calves are fed do we wonder if the bulls have been fed. When one looks at how much bulls cost these days, they should get the same treatment as cows. How often does one drive by a producer's lot to look at the cows only to notice that the bulls are eating on an old bale of hay in the bull pen? There

“

From the onset, the bull requires at least 54 days to produce a viable sperm cell and another seven to 10 days for the sperm cell to arrive at the launch pad. That's more than two months that is needed for a bull to initiate the ability to settle a cow.



Bulls NOW

aren't that many bulls, so they end up nibbling on the outside of the bale, which eventually turns old.

This is not a good plan; it may lead to procrastination and missing an opportunity for the early diagnosis of a problem. Why early diagnosis? A bull has a very complex process called spermatogenesis. This process occurs in the testis and starts when a cell decides to become a sperm cell. From the onset, the bull requires at least 54 days to produce a viable sperm cell and another seven to 10 days for the sperm cell to arrive at the launch pad. That's more than two months that is needed for a bull to initiate the ability to settle a cow.

To further complicate matters, we know one sperm cell is not nearly enough. In reality, the bull needs to produce billions of sperm cells in preparation for a day's breeding. Obviously, awareness and expectation of bull fertility needs to be placed at the top of the managerial list today.

Start by making sure the bulls have a complete nutritional program that is evident in good body conditioning. Do not hesitate to call your consulting nutritionist to ask for a re-evaluation.

Are the bulls getting what they need? Thin bulls, those with ribs showing and other bone structures very prominent, need a nutritional re-evaluation regardless of what is being fed.

Once the nutrition level is set, start asking questions. Has age taken a toll that has rendered some bulls

incapable of a vigorous breeding schedule? Are structural problems and injuries created by day-to-day jostling evident? Likewise, make sure one has not overcompensated and created bull couch potatoes. These bulls are overpampered and overfed, and lack the physical conditioning or desire to get the job done when turned out with a group of cycling cows. Both over and underfeeding are not good.

A lot of effort is wasted on good cow management when bull management is lacking or nonexistent. Bulls need to be in good physical condition to meet the rigors of an active reproductive life. Exercise doesn't hurt.

A thorough breeding exam is required, even for the healthiest-appearing male. The exam should include a physical evaluation of the body condition, feet and legs, eyes and any indication of illness. A rectal exam to evaluate the prostate and other internal reproductive organs, plus an external examination of the testes, scrotum, penis and prepuce is required. A semen evaluation based on volume, color, motility and morphology should conclude the breeding soundness exam.

All these evaluations need to be done now, one to two months prior to bull turnout to acquire the needed replacements and correct other deficiencies in the bull pen. The last evaluation is done at bull turnout, which is making sure the bull wants to breed cows.

Kris Ringwall, Beef Specialist, NDSU Extension Service



Red Angus

Our Red Angus program is one of the oldest and most respected in Canada. We've adapted to the needs of the industry; breeding, developing and marketing responsibly raised 2 year old bulls. We practice what the market preaches - calving ease, respectable performance, maternal bred bulls whose daughters won't eat you out of house and home. No resources have been spared when trying to advance our cowherd, the walking sires are household names across the industry. However, most importantly, 7 decades of strict Red Angus breeding reputation is on the line every time we offer a herd sire for sale.



1
X*Moose Creek***WATSON 64G**

RED | POLLED | 2127987 | MAR 3, 2019

sire RED HOWE CLEARWATER 21C

RED MCRAE'S MYSTIC 22T

dam RED TCR FIREFLY 49Y

| CE | ACT. BW | ACT. WW | O.G. WT | ADG | SALE WEIGHT | SC |
|------|---------|---------|----------|----------|-------------|-------|
| **** | 78 lbs | 702 lbs | 1464 lbs | 4.11 lbs | 1776 lbs | 38 cm |



WATSON 64G

2
X*Moose Creek***THUMPER 46G***

RED | POLLED | 2109228 | FEB 28, 2019

sire RED BLAIR'S NOTORIOUS 62B

RED T-K SAND HILL 80B

dam RED MOOSE CREEK LANA 97E

| CE | ACT. BW | ACT. WW | O.G. WT | ADG | SALE WEIGHT | SC |
|------|---------|---------|----------|----------|-------------|-------|
| **** | 74 lbs | 639 lbs | 1327 lbs | 4.87 lbs | 1849 lbs | 40 cm |



THUMPER 46G

3
X*Moose Creek***TITANIC 206G***

RED | POLLED | 2127991 | APR 11, 2019

sire RED BLAIR'S NOTORIOUS 62B

RED SVR GANGSTER 44X

dam RED MOOSE CREEK MINOLA 12A

| CE | ACT. BW | ACT. WW | O.G. WT | ADG | SALE WEIGHT | SC |
|-----|---------|---------|----------|----------|-------------|-------|
| *** | 88 lbs | 796 lbs | 1523 lbs | 4.66 lbs | 1877 lbs | 44 cm |



TITANIC 206G

4
X*Moose Creek***CATALYST 99G***

RED | POLLED | 2127916 | MAR 10, 2019

sire RED HOWE CLEARWATER 21C

RED NORTHERN ICE MAN 8U

dam RED MOOSE CREEK COLA 11B

| CE | ACT. BW | ACT. WW | O.G. WT | ADG | SALE WEIGHT | SC |
|------|---------|---------|----------|----------|-------------|-------|
| **** | 82 lbs | 708 lbs | 1305 lbs | 3.97 lbs | 1607 lbs | 40 cm |



CATALYST 99G



TESTA 117G

5
X

Moose Creek

TESTA 117G

RED | POLLED | 2132215 | MAR 14, 2019

sire RED KENRAY STAUNCH 52E

RED SVR GANGSTER 44X

dam RED MOOSE CREEK LANA 3D

| CE | ACT. BW | ACT. WW | O.G. WT | ADG | SALE WEIGHT | SC |
|------|---------|---------|----------|----------|-------------|-------|
| **** | 70 lbs | 581 lbs | 1321 lbs | 4.03 lbs | 1627 lbs | 39 cm |

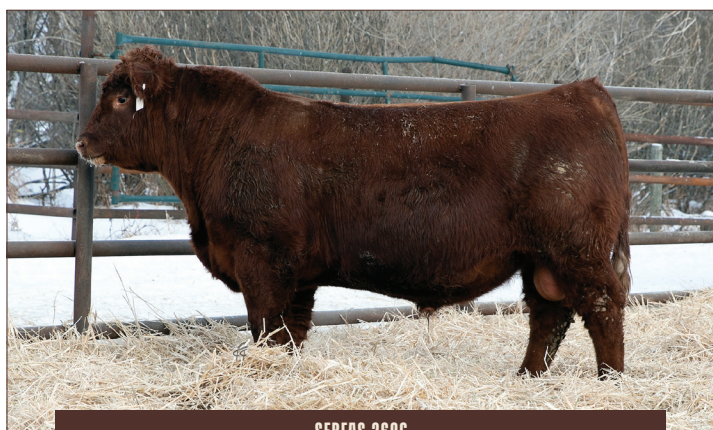

SERFAS 269G

6
X

Moose Creek

SERFAS 269G

RED | POLLED | APPLIED | APR 28, 2019

sire RED BLAIR'S NOTORIOUS 62B

RED RSL WATCHMEN 55W

dam RED RSL MISSY 272Z

| CE | ACT. BW | ACT. WW | O.G. WT | ADG | SALE WEIGHT | SC |
|-----|---------|---------|----------|----------|-------------|-------|
| *** | 92 lbs | 612 lbs | 1352 lbs | 4.58 lbs | 1776 lbs | 40 cm |



BROLIN 180G

7
X

Moose Creek

BROLIN 180G

RED | POLLED | 2126903 | MAR 31, 2019

sire RED SVR GANGSTER 44X

RED MOOSE CREEK OLYMPIAN 64P

dam RED MOOSE CREEK LANA 74Y

| CE | ACT. BW | ACT. WW | O.G. WT | ADG | SALE WEIGHT | SC |
|-----|---------|---------|----------|----------|-------------|-------|
| *** | 94 lbs | 644 lbs | 1281 lbs | 4.89 lbs | 1653 lbs | 38 cm |

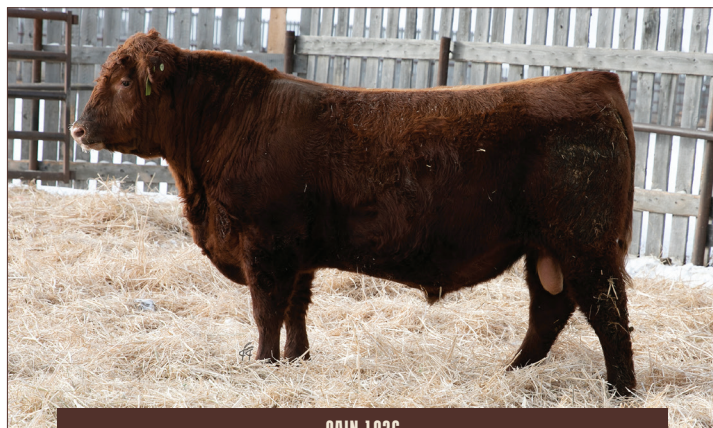

CAIN 193G

8
X

Moose Creek

CAIN 193G

RED | POLLED | 2122234 | APR 5, 2019

sire RED FLYING K GALAXY 57B

RED BLAIR'S NOTORIOUS 62B

dam RED MOOSE CREEK AINSLEY 131E

| CE | ACT. BW | ACT. WW | O.G. WT | ADG | SALE WEIGHT | SC |
|-------|---------|---------|----------|----------|-------------|-------|
| ***** | 74 lbs | 633 lbs | 1340 lbs | 4.89 lbs | 1712 lbs | 40 cm |

9
X

Moose Creek

TREVIS 79G

RED | POLLED | 2114894 | MAR 6, 2019

sire RED BLAIR'S NOTORIOUS 62B

RED TOPHAM BUCKCHERRY 432B

dam RED MOOSE CREEK LANA 100E

| CE | ACT. BW | ACT. WW | O.G. WT | ADG | SALE WEIGHT | SC |
|------|---------|---------|----------|----------|-------------|-------|
| **** | 58 lbs | 673 lbs | 1467 lbs | 2.74 lbs | 1675 lbs | 39 cm |



TREVIS 79G

10
X

Moose Creek

LYNCH 164G*

RED | POLLED | 2118938 | MAR 24, 2019

sire RED FLYING K GALAXY 57B

RED MOOSE CREEK XAVIER 71B

dam RED MOOSE CREEK ANNE 226E

| CE | ACT. BW | ACT. WW | O.G. WT | ADG | SALE WEIGHT | SC |
|------|---------|---------|----------|----------|-------------|-------|
| **** | 80 lbs | 589 lbs | 1355 lbs | 3.74 lbs | 1639 lbs | 41 cm |

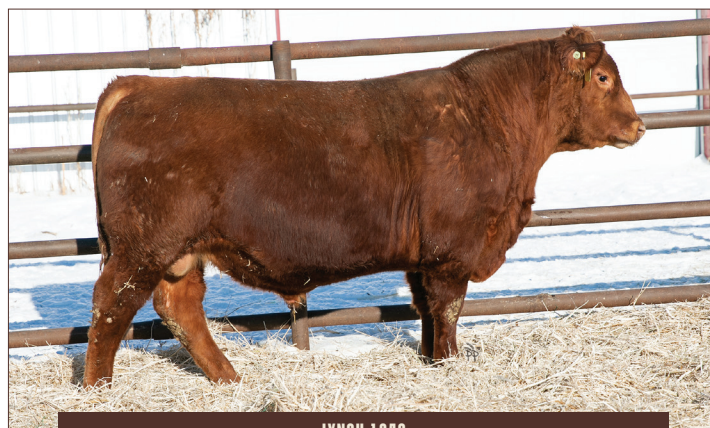

LYNCH 164G

11
X

Moose Creek

WESLEY 130G

RED | POLLED | APPLIED | MAR 15, 2019

sire RED KENRAY STAUNCH 52E

RED SVR GANGSTER 44X

dam RED MOOSE CREEK THELMA 235D

| CE | ACT. BW | ACT. WW | O.G. WT | ADG | SALE WEIGHT | SC |
|------|---------|---------|----------|----------|-------------|-------|
| **** | 78 lbs | 582 lbs | 1192 lbs | 3.55 lbs | 1462 lbs | 38 cm |

NON-VIRGIN BULLS

Some bulls in the sale serviced females in 2020.

Any that did will be marked with an “*”. All bulls that saw service in 2020 will have been Trich tested prior to the sale and sold as Trich free. A full description of each bull's group they serviced is available and/or will be noted in their footnotes.

12
X

Moose Creek

TOLSTOI 44G*

RED | POLLED | N/R | FEB 27, 2019

sire RED MOOSE CREEK CLOONEY 20D

RED HOWE CLEARWATER 21C

dam LUO 117E

| CE | ACT. BW | ACT. WW | O.G. WT | ADG | SALE WEIGHT | SC |
|-------|---------|---------|----------|----------|-------------|-------|
| ***** | 74 lbs | 647 lbs | 1279 lbs | 4.32 lbs | 1607 lbs | 37 cm |



TOLSTOI 44G



RUPERT 183G

14
X

Moose Creek

RUPERT 183G

RED | POLLED | 2126906 | APR 1, 2019

sire RED SVR GANGSTER 44X

RED SOO LINE CASH 9161

dam RED MOOSE CREEK PRILARK 73D

| CE | ACT. BW | ACT. WW | O.G. WT | ADG | SALE WEIGHT | SC |
|-----|---------|---------|----------|----------|-------------|-------|
| *** | 90 lbs | 680 lbs | 1322 lbs | 2.95 lbs | 1546 lbs | 38 cm |



FROUDE 123G

15
X

Moose Creek

FROUDE 123G

RED | POLLED | 2126883 | MAR 14, 2019

sire RED W SUNRISE AUTHENTIC 796E

RED HOWE DESIGNER 63X

dam RED MOOSE CREEK LANA 119D

| CE | ACT. BW | ACT. WW | O.G. WT | ADG | SALE WEIGHT | SC |
|----|---------|---------|----------|----------|-------------|-------|
| ** | 88 lbs | 654 lbs | 1386 lbs | 3.42 lbs | 1646 lbs | 41 cm |



BERMUDA 143G

16
X

Moose Creek

BERMUDA 143G

RED | POLLED | 2126893 | MAR 18, 2019

sire RED W SUNRISE AUTHENTIC 796E

RED HOWE DESIGNER 63X

dam RED MOOSE CREEK VIMEY 80A

| CE | ACT. BW | ACT. WW | O.G. WT | ADG | SALE WEIGHT | SC |
|----|---------|---------|----------|----------|-------------|-------|
| ** | 100 lbs | 686 lbs | 1322 lbs | 3.82 lbs | 1612 lbs | 39 cm |



GASTON 189G

17
X

Moose Creek

GASTON 189G

RED | POLLED | 2127909 | APR 3, 2019

sire RED W SUNRISE AUTHENTIC 796E

RED GOLD QUEST 611

dam RED MOOSE CREEK LANA 127Y

| CE | ACT. BW | ACT. WW | O.G. WT | ADG | SALE WEIGHT | SC |
|----|---------|---------|----------|----------|-------------|-------|
| ** | 96 lbs | 691 lbs | 1334 lbs | 3.53 lbs | 1602 lbs | 40 cm |

18 *Moose Creek* CIGAR 207G

RED | POLLED | 2126908 | APR 11, 2019

sire RED SVR GANGSTER 44X

RED HOWE DESIGNER 63X

dam RED MOOSE CREEK VIMEY 57C

| CE | ACT. BW | ACT. WW | O.G. WT | ADG | SALE WEIGHT | SC |
|----|---------|---------|----------|----------|-------------|-------|
| ** | 90 lbs | 633 lbs | 1249 lbs | 4.66 lbs | 1755 lbs | 44 cm |



CIGAR 207G

19 *Moose Creek* DUANE 161G

RED | POLLED | 2126897 | MAR 23, 2019

sire RED SVR GANGSTER 44X

RED HOWE DESIGNER 63X

dam RED MOOSE CREEK LANA 68B

| CE | ACT. BW | ACT. WW | O.G. WT | ADG | SALE WEIGHT | SC |
|-----|---------|---------|----------|----------|-------------|-------|
| *** | 64 lbs | 609 lbs | 1193 lbs | 3.63 lbs | 1469 lbs | 38 cm |



DUANE 161G

20 *Moose Creek* LUKE 42G

RED | POLLED | 2126871 | FEB 26, 2019

sire RED TER-RON BOULDER 75E

RED TOPHAM BUCKCHERRY 432B

dam RED MOOSE CREEK BLOCKANA 26D

| CE | ACT. BW | ACT. WW | O.G. WT | ADG | SALE WEIGHT | SC |
|-----|---------|---------|----------|----------|-------------|-------|
| *** | 60 lbs | 714 lbs | 1373 lbs | 4.29 lbs | 1699 lbs | 38 cm |



LUKE 42G

21 *Moose Creek* TIDEWATER 291G

RED | POLLED | APPLIED | MAY 8, 2019

sire RED SVR GANGSTER 44X

RED SVR GANGSTER 44X

dam RED MOOSE CREEK LAUREL 79A

| CE | ACT. BW | ACT. WW | O.G. WT | ADG | SALE WEIGHT | SC |
|------|---------|---------|----------|----------|-------------|-------|
| **** | 80 lbs | 676 lbs | 1309 lbs | 4.11 lbs | 1621 lbs | 42 cm |

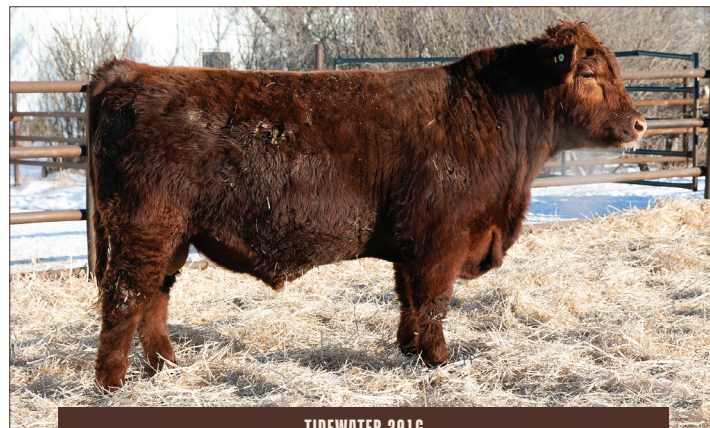

TIDEWATER 291G

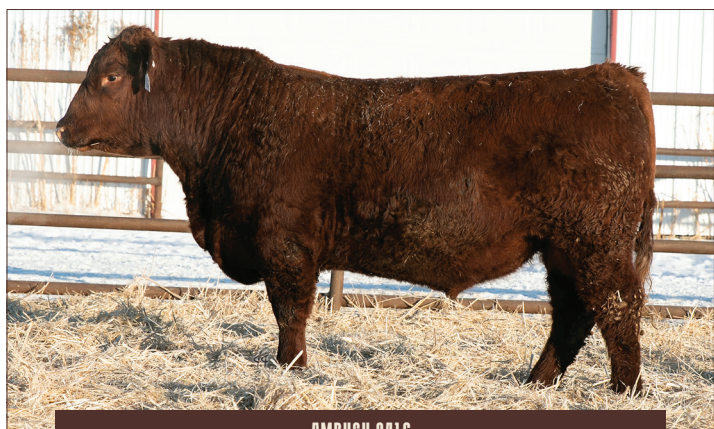

AMBUSH 241G

22
X

Moose Creek

AMBUSH 241G

RED | POLLED | APPLIED | APR 22, 2019

sire RED MOOSE CREEK MILLET 106E

RED HOWE DESIGNER 63X

dam RED MOOSE CREEK LANA 173B

| CE | ACT. BW | ACT. WW | O.G. WT | ADG | SALE WEIGHT | SC |
|----|---------|---------|----------|----------|-------------|-------|
| ** | 88 lbs | 717 lbs | 1401 lbs | 2.71 lbs | 1607 lbs | 48 cm |

SUBSIDIZED WARRANTY

Take advantage of our subsidized warranty.
It is the simplest and most straightforward
policy in the business. Very affordable and you
don't need a law degree to read it.

23
X

Moose Creek

SAN JUAN 166G

RED | POLLED | 2127907 | MAR 26, 2019

sire RED HOWE CLEARWATER 21C

RED MOOSE CREEK ADMIRAL 9M

dam RED MOOSE CREEK BELLE 16T

| CE | ACT. BW | ACT. WW | O.G. WT | ADG | SALE WEIGHT | SC |
|-----|---------|---------|----------|----------|-------------|-------|
| *** | 84 lbs | 670 lbs | 1125 lbs | 3.84 lbs | 1417 lbs | 38 cm |

24
X

Moose Creek

GENO 185G*

RED | POLLED | N/R | APR 1, 2019

sire RED FLYING K GALAXY 57B

RED MOOSE CREEK XAVIER 71B

dam LUO 241E

| CE | ACT. BW | ACT. WW | O.G. WT | ADG | SALE WEIGHT | SC |
|------|---------|---------|----------|----------|-------------|-------|
| **** | 78 lbs | 658 lbs | 1397 lbs | 4.37 lbs | 1729 lbs | 39 cm |



GENO 185G

25
X

Moose Creek

ENDEVOUR 168G*

RED | POLLED | 2126901 | MAR 27, 2019

sire RED SVR GANGSTER 44X

RED SVR GANGSTER 44X

dam RED MOOSE CREEK CUPID 8A

| CE | ACT. BW | ACT. WW | O.G. WT | ADG | SALE WEIGHT | SC |
|-------|---------|---------|----------|----------|-------------|-------|
| ***** | 74 lbs | 641 lbs | 1211 lbs | 3.66 lbs | 1489 lbs | 38 cm |



ENDEVOUR 168G

26
X

Moose Creek

BROLIN 229G

RED | POLLED | 2127906 | APR 19, 2019

sire RED BLAIR'S NOTORIOUS 62B

RED U2 DYNAMO 7Z

dam RED MOOSE CREEK EMILY 9B

| CE | ACT. BW | ACT. WW | O.G. WT | ADG | SALE WEIGHT | SC |
|------|---------|---------|----------|----------|-------------|-------|
| **** | 82 lbs | 672 lbs | 1476 lbs | 4.87 lbs | 1846 lbs | 40 cm |

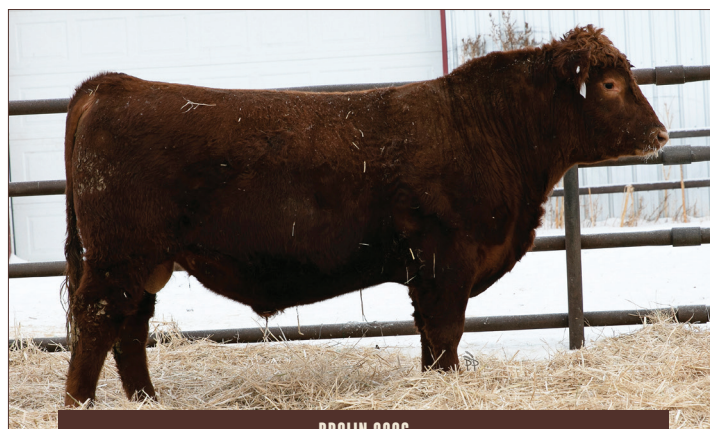

BROLIN 229G

27
X

Moose Creek

ELVIS 56G

RED | POLLED | N/R | MAR 1, 2019

sire RED MOOSE CREEK CLOONEY 20D

RED FLYING K GALAXY 57B

dam LUO 171E

| CE | ACT. BW | ACT. WW | O.G. WT | ADG | SALE WEIGHT | SC |
|------|---------|---------|----------|----------|-------------|-------|
| **** | 60 lbs | 637 lbs | 1236 lbs | 2.03 lbs | 1390 lbs | 40 cm |



ELVIS 56G

28
X

Moose Creek

ZIP 177G*

RED | POLLED | APPLIED | MAR 29, 2019

sire RED TER-RON BOULDER 75E

RED MOOSE CREEK SRIRACHA 98W

dam RED MOOSE CREEK LANA 112B

| CE | ACT. BW | ACT. WW | O.G. WT | ADG | SALE WEIGHT | SC |
|----|---------|---------|----------|----------|-------------|-------|
| ** | 94 lbs | 663 lbs | 1402 lbs | 3.39 lbs | 1660 lbs | 39 cm |

THIS IS A VIDEO SALE

No bulls will physically enter the sale barn. A video of each bull will be playing at the time of the sale. Viewing of the bulls can take place anytime prior to sale day. Give yourself time sale morning to evaluate the offering prior to sale time. The experience of choosing your bull in the ring changes drastically at a video sale.

29
X

Moose Creek

ROOSTER 165G*

RED | POLLED | 2118939 | MAR 26, 2019

sire RED FLYING K GALAXY 57B

RED MOOSE CREEK XAVIER 71B

dam RED MOOSE CREEK SUPERIOR 209E

| CE | ACT. BW | ACT. WW | O.G. WT | ADG | SALE WEIGHT | SC |
|------|---------|---------|----------|----------|-------------|-------|
| **** | 74 lbs | 645 lbs | 1318 lbs | 4.79 lbs | 1682 lbs | 38 cm |



ROOSTER 165G

30
X

Moose Creek

DARKOS 293G

RED | POLLED | APPLIED | MAY 9, 2019

sire RED MOOSE CREEK XAVIER 71B

RED MOOSE CREEK COCHIN 67S

dam RED MOOSE CREEK JAN 59X

| CE | ACT. BW | ACT. WW | O.G. WT | ADG | SALE WEIGHT | SC |
|----|---------|---------|----------|----------|-------------|-------|
| ** | 78 lbs | 673 lbs | 1404 lbs | 5.82 lbs | 1846 lbs | 41 cm |



HOLLER 302G

31
X

Moose Creek

HOLLER 302G

RED | POLLED | APPLIED | MAY 17, 2019

sire RED MOOSE CREEK MILLET 106E

RED SOO LINE CASH 9161

dam RED MOOSE CREEK TAMARA 17D

| CE | ACT. BW | ACT. WW | O.G. WT | ADG | SALE WEIGHT | SC |
|----|---------|---------|----------|----------|-------------|-------|
| ** | 92 lbs | 561 lbs | 1205 lbs | 3.21 lbs | 1449 lbs | 37 cm |



CINCH 254G

32
X

Moose Creek

CINCH 254G

RED | POLLED | APPLIED | APR 25, 2019

sire RED HOWE CLEARWATER 21C

RED HOWE DESIGNER 63X

dam RED MOOSE CREEK VELVET 123C

| CE | ACT. BW | ACT. WW | O.G. WT | ADG | SALE WEIGHT | SC |
|-----|---------|---------|----------|----------|-------------|-------|
| *** | 86 lbs | 697 lbs | 1318 lbs | 4.47 lbs | 1810 lbs | 43 cm |



LAWTON 259G

33
X

Moose Creek

LAWTON 259G

RED | POLLED | APPLIED | APR 26, 2019

sire RED BLAIR'S NOTORIOUS 62B

RED LINES PINE CHIEF 15Z

dam RED MOOSE CREEK BRNDINA 92C

| CE | ACT. BW | ACT. WW | O.G. WT | ADG | SALE WEIGHT | SC |
|-----|---------|---------|----------|----------|-------------|-------|
| *** | 86 lbs | 600 lbs | 1293 lbs | 4.87 lbs | 1663 lbs | 38 cm |

34 *Moose Creek* PERTH 191G

RED | POLLED | 2122233 | APR 5, 2019

sire RED SIX MILE DAGGER 279D

RED HOWE FINEST TRADITION 20W

dam RED BLAKE'S DOLL 88B

| CE | ACT. BW | ACT. WW | O.G. WT | ADG | SALE WEIGHT | SC |
|----|---------|---------|----------|----------|-------------|-------|
| * | 92 lbs | 684 lbs | 1289 lbs | 3.03 lbs | 1519 lbs | 40 cm |



35 *Moose Creek* RUSTIC 184G

RED | POLLED | 2126907 | APR 2, 2019

sire RED TER-RON BOULDER 75E

RED LAZY MC DIVIDE 8J

dam RED MOOSE CREEK JAN 14R

| CE | ACT. BW | ACT. WW | O.G. WT | ADG | SALE WEIGHT | SC |
|----|---------|---------|----------|----------|-------------|-------|
| ** | 94 lbs | 694 lbs | 1427 lbs | 3.71 lbs | 1709 lbs | 39 cm |

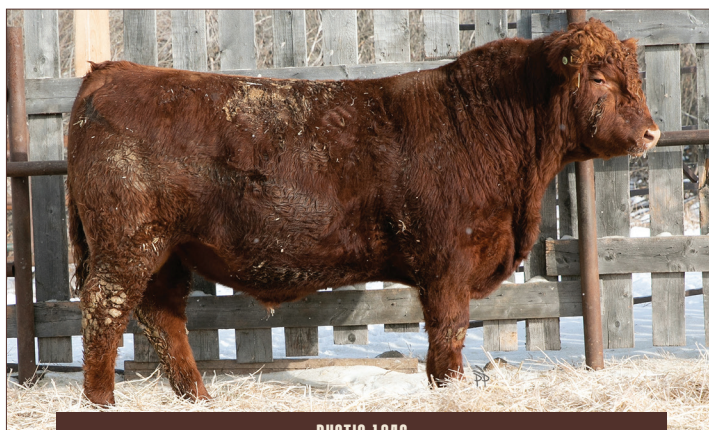

RUSTIC 184G

36 *Moose Creek* BRADY 220G

RED | POLLED | APPLIED | APR 17, 2019

sire RED MOOSE CREEK XAVIER 71B

RED BAKERS CENTURY

dam RED BROX DYNA MINOLA 18T

| CE | ACT. BW | ACT. WW | O.G. WT | ADG | SALE WEIGHT | SC |
|----|---------|---------|----------|----------|-------------|-------|
| ** | 84 lbs | 719 lbs | 1359 lbs | 4.16 lbs | 1675 lbs | 42 cm |



BRADY 220G

37 *Moose Creek* TITAN 208G

RED | POLLED | 2126909 | APR 11, 2019

sire RED SVR GANGSTER 44X

RED HOWE DESIGNER 63X

dam RED MOOSE CREEK SHAWNA 184C

| CE | ACT. BW | ACT. WW | O.G. WT | ADG | SALE WEIGHT | SC |
|-----|---------|---------|----------|----------|-------------|-------|
| *** | 92 lbs | 674 lbs | 1360 lbs | 4.34 lbs | 1690 lbs | 44 cm |



TITAN 208G



GRIZZLEY 263G

38
X

Moose Creek

GRIZZLEY 263G

RED | POLLED | APPLIED | APR 27, 2019

sire RED MOOSE CREEK XAVIER 71B

RED SVR GANGSTER 44X

dam RED MOOSE CREEK LANA 149C

| CE | ACT.BW | ACT.WW | O.G.WT | ADG | SALE WEIGHT | SC |
|-----|--------|---------|----------|----------|-------------|-------|
| *** | 84 lbs | 666 lbs | 1288 lbs | 5.08 lbs | 1902 lbs | 39 cm |

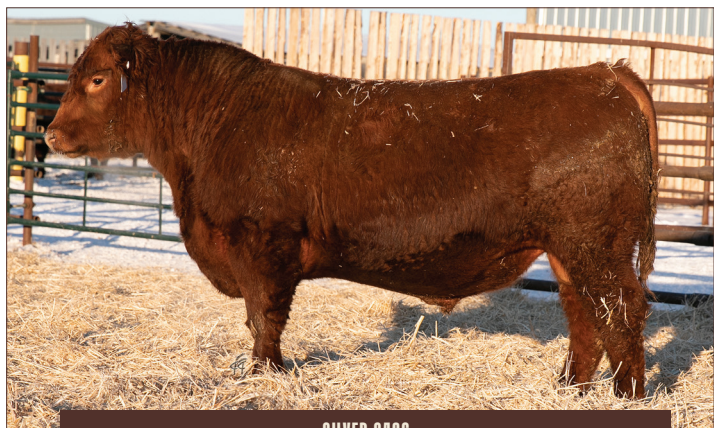

SILVER 243G

39
X

Moose Creek

SILVER 243G

RED | POLLED | APPLIED | APR 22, 2019

sire RED MOOSE CREEK MILLET 106E

RED HOWE DESIGNER 63X

dam RED MOOSE CREEK LANA 172C

| CE | ACT.BW | ACT.WW | O.G.WT | ADG | SALE WEIGHT | SC |
|----|--------|---------|----------|----------|-------------|-------|
| ** | 92 lbs | 677 lbs | 1360 lbs | 4.66 lbs | 1866 lbs | 38 cm |



MEDSTEAD 253G

40
X

Moose Creek

MEDSTEAD 253G

RED | POLLED | APPLIED | APR 25, 2019

sire RED MOOSE CREEK MILLET 106E

RED GEIS RAMBLER 218'11

dam RED MOOSE CREEK VIMEY 202B

| CE | ACT.BW | ACT.WW | O.G.WT | ADG | SALE WEIGHT | SC |
|----|--------|---------|----------|----------|-------------|-------|
| ** | 86 lbs | 666 lbs | 1125 lbs | 4.18 lbs | 1595 lbs | 40 cm |

41
X

Moose Creek

KODY 224G

RED | POLLED | 2128012 | APR 18, 2019

sire RED MOOSE CREEK XAVIER 71B

RED SVR GANGSTER 44X

dam RED MOOSE CREEK PRINCESS 90C

| CE | ACT.BW | ACT.WW | O.G.WT | ADG | SALE WEIGHT | SC |
|-----|--------|---------|----------|----------|-------------|-------|
| *** | 94 lbs | 669 lbs | 1337 lbs | 4.11 lbs | 1649 lbs | 40 cm |

42 *Moose Creek* SUESS 248G

RED | POLLED | APPLIED | APR 23, 2019

sire RED SVR GANGSTER 44X

RED HOWE DESIGNER 63X

dam RED MOOSE CREEK PRINCESS 33A

| CE | ACT. BW | ACT. WW | O.G. WT | ADG | SALE WEIGHT | SC |
|-----|---------|---------|----------|----------|-------------|-------|
| *** | 86 lbs | 623 lbs | 1238 lbs | 4.63 lbs | 1590 lbs | 38 cm |

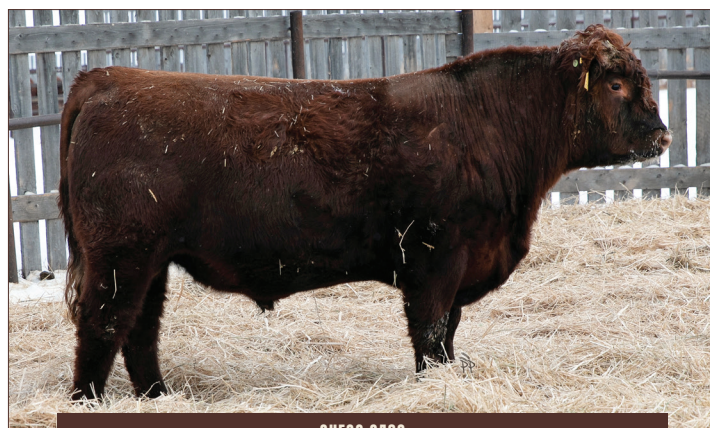

SUESS 248G

43 *Moose Creek* FRANCIS 270G

RED | POLLED | APPLIED | APR 28, 2019

sire RED MOOSE CREEK XAVIER 71B

RED SOO LINE CASH 9161

dam RED MOOSE CREEK JAN 79D

| CE | ACT. BW | ACT. WW | O.G. WT | ADG | SALE WEIGHT | SC |
|----|---------|---------|----------|----------|-------------|-------|
| ** | 96 lbs | 591 lbs | 1260 lbs | 4.95 lbs | 1712 lbs | 37 cm |

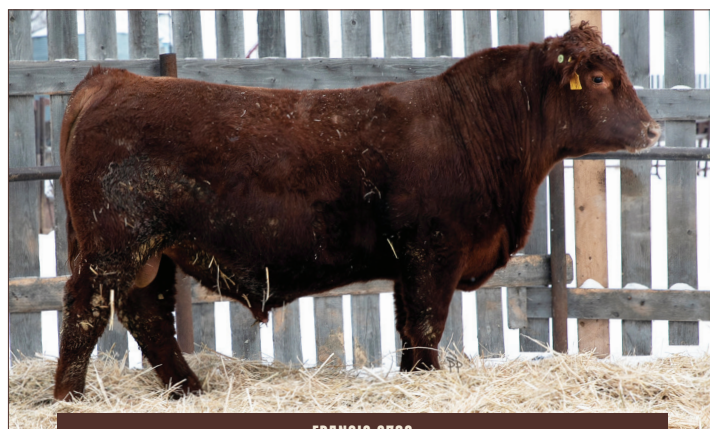

FRANCIS 270G

44 *Moose Creek* STEEL 209G

RED | POLLED | 2127901 | APR 12, 2019

sire RED BLAIR'S NOTORIOUS 62B

RED TOPHAM BUCKCHERRY 432B

dam RED MOOSE CREEK SALLY 174D

| CE | ACT. BW | ACT. WW | O.G. WT | ADG | SALE WEIGHT | SC |
|----|---------|---------|----------|----------|-------------|-------|
| ** | 86 lbs | 787 lbs | 1482 lbs | 4.68 lbs | 1914 lbs | 39 cm |

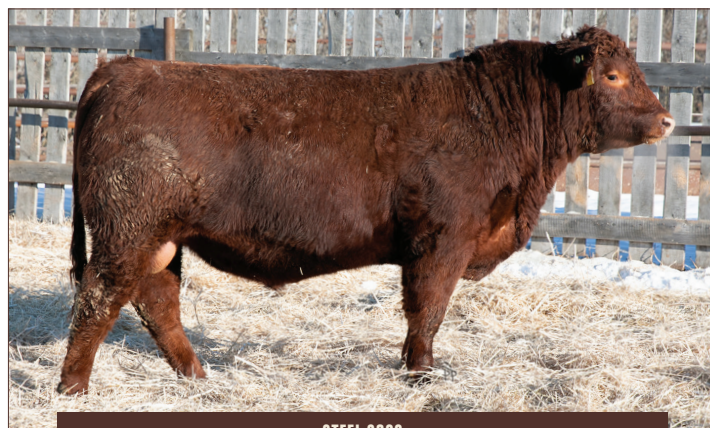

STEEL 209G

45 *Moose Creek* BANDIT 203G

RED | POLLED | 2132222 | APR 11, 2019

sire RED KENRAY STAUNCH 52E

RED TOPHAM BUCKCHERRY 432B

dam RED MOOSE CREEK FREYJA 166D

| CE | ACT. BW | ACT. WW | O.G. WT | ADG | SALE WEIGHT | SC |
|------|---------|---------|----------|----------|-------------|-------|
| **** | 68 lbs | 654 lbs | 1398 lbs | 5.05 lbs | 1782 lbs | 44 cm |

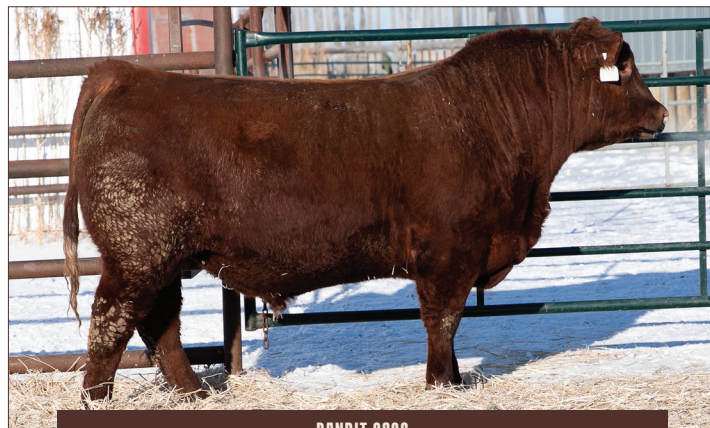

BANDIT 203G

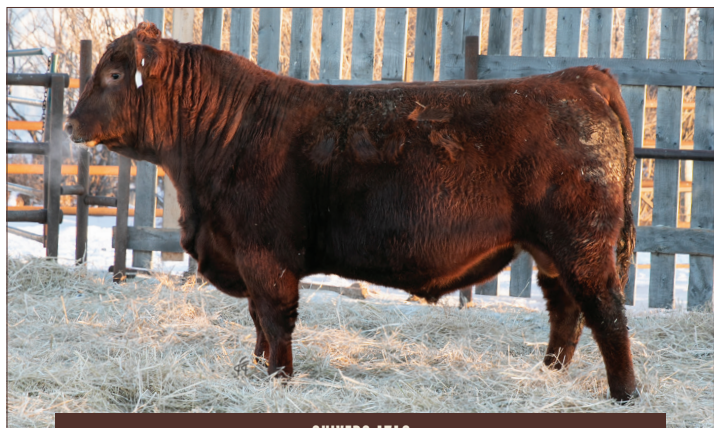

SHIVERS 171G

46
X

Moose Creek

SHIVERS 171G*

RED | POLLED | 2127982 | MAR 28, 2019

sire RED HOWE CLEARWATER 21C

RED SVR GANGSTER 44X

dam RED MOOSE CREEK JAN 65C

| CE | ACT. BW | ACT. WW | O.G. WT | ADG | SALE WEIGHT | SC |
|-------|---------|---------|----------|----------|-------------|-------|
| ***** | 80 lbs | 719 lbs | 1365 lbs | 4.24 lbs | 1763 lbs | 40 cm |



FANNING 160G

47
X

Moose Creek

FANNING 160G

RED | POLLED | APPLIED | MAR 23, 2019

sire RED TER-RON BOULDER 75E

RED MEX-KARGO 120M

dam RED AL DI SENORITA JEWEL 104S

| CE | ACT. BW | ACT. WW | O.G. WT | ADG | SALE WEIGHT | SC |
|----|---------|---------|----------|----------|-------------|-------|
| ** | 96 lbs | 736 lbs | 1328 lbs | 5.05 lbs | 1802 lbs | 39 cm |

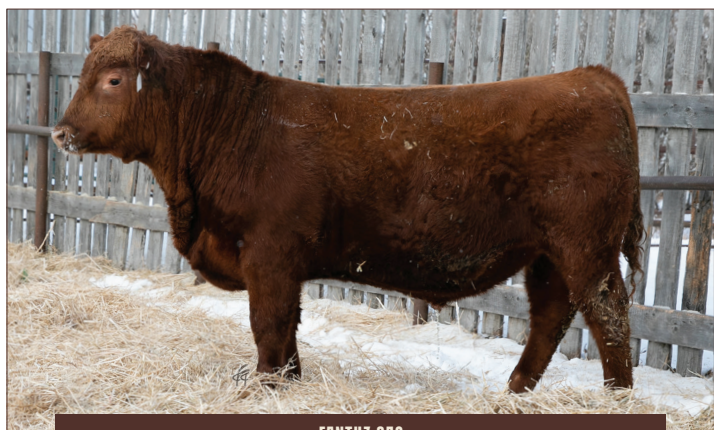

FANTUZ 85G

48
X

Moose Creek

FANTUZ 85G*

RED | POLLED | APPLIED | MAR 8, 2019

sire RED BLAIR'S NOTORIOUS 62B

RED T-K SAND HILL 80B

dam RED MOOSE CREEK BRANDY 99E

| CE | ACT. BW | ACT. WW | O.G. WT | ADG | SALE WEIGHT | SC |
|-----|---------|---------|----------|----------|-------------|-------|
| *** | 86 lbs | 582 lbs | 1233 lbs | 4.66 lbs | 1587 lbs | 36 cm |



MEMPHIS 158G

49
X

Moose Creek

MEMPHIS 158G

RED | POLLED | APPLIED | MAR 22, 2019

sire RED TER-RON BOULDER 75E

RED MOOSE CREEK SRIRACHA 98W

dam RED MOOSE CREEK BARONA 49B

| CE | ACT. BW | ACT. WW | O.G. WT | ADG | SALE WEIGHT | SC |
|----|---------|---------|----------|----------|-------------|-------|
| ** | 96 lbs | 679 lbs | 1275 lbs | 3.87 lbs | 1569 lbs | 36 cm |

50 *Moose Creek* CANWOOD 97G*

RED | POLLED | APPLIED | MAR 10, 2019

sire RED HOWE CLEARWATER 21C

RED SHODEREE STORM 25S

dam RED BWA SYRINGA 8U

| CE | ACT.BW | ACT.WW | O.G.WT | ADG | SALE WEIGHT | SC |
|------|--------|---------|----------|----------|-------------|-------|
| **** | 78 lbs | 698 lbs | 1440 lbs | 3.08 lbs | 1674 lbs | 39 cm |



CANWOOD 97G

51 *Moose Creek* BRADY 105G

RED | POLLED | 2127917 | MAR 12, 2019

sire RED HOWE CLEARWATER 21C

RED FLYING K NEPTUNE 28Z

dam RED MAR MAC CLOUDBURST 2C

| CE | ACT.BW | ACT.WW | O.G.WT | ADG | SALE WEIGHT | SC |
|----|--------|---------|----------|----------|-------------|-------|
| ** | 88 lbs | 651 lbs | 1288 lbs | 4.37 lbs | 1620 lbs | 38 cm |



BRADY 105G

52 *Moose Creek* WOODSON 142G*

RED | POLLED | 2115617 | MAR 18, 2019

sire RED FLYING K GALAXY 57B

RED BLAIR'S NOTORIOUS 62B

dam RED MOOSE CREEK JAN 186E

| CE | ACT.BW | ACT.WW | O.G.WT | ADG | SALE WEIGHT | SC |
|------|--------|---------|----------|----------|-------------|-------|
| **** | 82 lbs | 640 lbs | 1291 lbs | 3.50 lbs | 1557 lbs | 38 cm |



53 *Moose Creek* BRUCE 239G*

RED | POLLED | APPLIED | APR 22, 2019

sire RED HOWE CLEARWATER 21C

RED SVR GANGSTER 44X

dam RED MOOSE CREEK COLA 208C

| CE | ACT.BW | ACT.WW | O.G.WT | ADG | SALE WEIGHT | SC |
|------|--------|---------|----------|----------|-------------|-------|
| **** | 86 lbs | 626 lbs | 1200 lbs | 5.13 lbs | 1590 lbs | 39 cm |



BRUCE 239G

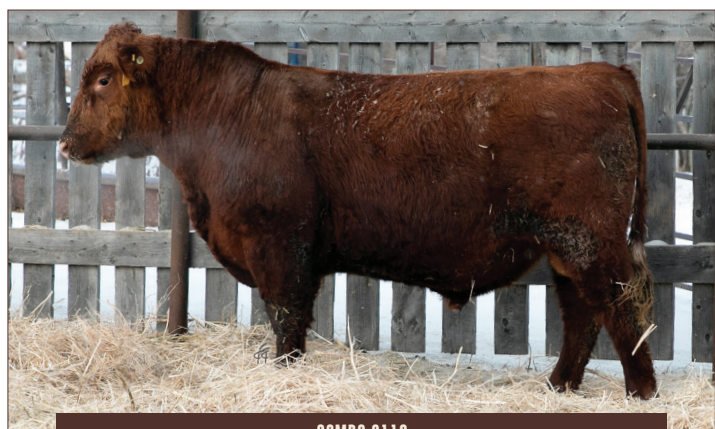

COMBO 211G

54
X

Moose Creek

COMBO 211G

RED | POLLED | 2127902 | APR 13, 2019

sire RED MOOSE CREEK MILLET 106E

RED HOWE DESIGNER 63X

dam RED MOOSE CREEK LANA 51C

| CE | ACT.BW | ACT.WW | O.G.WT | ADG | SALE WEIGHT | SC |
|----|--------|---------|----------|----------|-------------|-------|
| ** | 86 lbs | 661 lbs | 1156 lbs | 4.32 lbs | 1486 lbs | 36 cm |



CANTER 275G

55
X

Moose Creek

CANTER 275G

RED | POLLED | APPLIED | MAY 1, 2019

sire RED BLAIR'S NOTORIOUS 62B

RED LINES PINE CHIEF 15Z

dam RED MOOSE CREEK GALENA 185C

| CE | ACT.BW | ACT.WW | O.G.WT | ADG | SALE WEIGHT | SC |
|-----|--------|---------|----------|----------|-------------|-------|
| *** | 86 lbs | 577 lbs | 1397 lbs | 3.92 lbs | 1695 lbs | 38 cm |

Temperament

It's important to you.... it's important to us!

This is a common question and justifiably so. These 2-year-olds aren't yearlings. They act differently; they react differently and have a different level of comfort with people. Twice daily the sale bulls are walked through on foot while they are on feed. This happens as yearlings and then again as 2 year old sale bulls. During the summer, they are handled on foot, quad, worked with dogs and exposed to barb and electric fence.

Many of the bulls are quiet enough to put your hands on them in the corral. Likely 85% of the sale bulls can be touched or are within arm's length in the corral. Each bull gets separated individually, placed in a confinement with 3 - 4 people and videoed. With all of the testing, weighing, handling, picturing and videoing rest assured that no "bad" bulls are in the offering.

However, that doesn't mean that any of these fellows can't give us grief at some point. We do our absolute best to mitigate this from happening but bulls react differently to every situation. Know that we will look after you if this does occur.

Charolais

For 15 years, we have been breeding and developing Charolais cattle. Our love affair with them started in the 80's as our customers would use Red Angus bulls on their white cows and heifers to produce the "Gold" standard in the feeder market, the buckskins. Throughout the years, we have expanded and ruthlessly culled our white herd to produce a Charolais cow that takes no more feed, management or care than our Angus herd. She must be trouble free, birth a healthy, vigorous calf that weans heavy with no creep. With the addition of the heart of Wood River's cow base, we've never been more confident in our direction.





FULL MOON 193G

56
X*Moose Creek* **FULL MOON 193G***

WHITE | POLLED | 768130 | MAR 4, 2019

sire SOS HARVESTOR PLD 61C

LT LEDGER 0332P

dam WOOD RIVER SUNSHINE 17D

| CE | ACT.BW | ACT.WW | O.G.WT | ADG | SALE WEIGHT | SC |
|----|--------|---------|----------|----------|-------------|-------|
| ** | 96 lbs | 839 lbs | 1656 lbs | 3.53 lbs | 1926 lbs | 41 cm |



MAXIMIZER 89G

57
X*Moose Creek* **MAXIMIZER 89G**

WHITE | POLLED | 768067 | FEB 4, 2019

sire SOS HARVESTOR PLD 61C

LT LEDGER 0332P

dam WOOD RIVER DREAM LIFE 40D

| CE | ACT.BW | ACT.WW | O.G.WT | ADG | SALE WEIGHT | SC |
|----|--------|---------|----------|----------|-------------|-------|
| ** | 92 lbs | 827 lbs | 1527 lbs | 1.26 lbs | 1623 lbs | 41 cm |



GRISUM 113G

58
X*Moose Creek* **GRISUM 113G**

WHITE | POLLED | 768075 | FEB 8, 2019

sire TRI-N HAMMER TIME 5148E

MERIT ROUNDUP 9508W

dam WOOD RIVER LINDSAY 50E

| CE | ACT.BW | ACT.WW | O.G.WT | ADG | SALE WEIGHT | SC |
|-----|--------|---------|----------|----------|-------------|-------|
| *** | 72 lbs | 721 lbs | 1463 lbs | 3.32 lbs | 1715 lbs | 40 cm |



REMINGTON 63G

59
X*Moose Creek* **REMINGTON 63G**

WHITE | POLLED | 768057 | JAN 31, 2019

sire TRI-N HAMMER TIME 5148E

SPARROWS LATIGO 436B

dam WOOD RIVER DARLA 217E

| CE | ACT.BW | ACT.WW | O.G.WT | ADG | SALE WEIGHT | SC |
|-----|--------|---------|----------|----------|-------------|-------|
| *** | 70 lbs | 773 lbs | 1402 lbs | 4.61 lbs | 1752 lbs | 38 cm |

60 *Moose Creek* **BLIZZARD 133G**

WHITE | POLLED | 768087 | FEB 11, 2019

sire CEDARLEA HOMELAND 90E

VIKSE AIR TIME 166A

dam WOOD RIVER SHIVER 73D

| CE | ACT. BW | ACT. WW | O.G. WT | ADG | SALE WEIGHT | SC |
|----|---------|---------|----------|----------|-------------|-------|
| ** | 68 lbs | 805 lbs | 1483 lbs | 4.37 lbs | 1815 lbs | 41 cm |



BLIZZARD 133G

61 *Moose Creek* **HEARTLAND 67G**

WHITE | POLLED | 768058 | JAN 31, 2019

sire CEDARLEA HOMELAND 90E

WOOD RIVER COUNTRY BOY 54W

dam WOOD RIVER HARMONY 125C

| CE | ACT. BW | ACT. WW | O.G. WT | ADG | SALE WEIGHT | SC |
|----|---------|---------|----------|----------|-------------|-------|
| ** | 94 lbs | 787 lbs | 1650 lbs | 2.16 lbs | 1814 lbs | 39 cm |

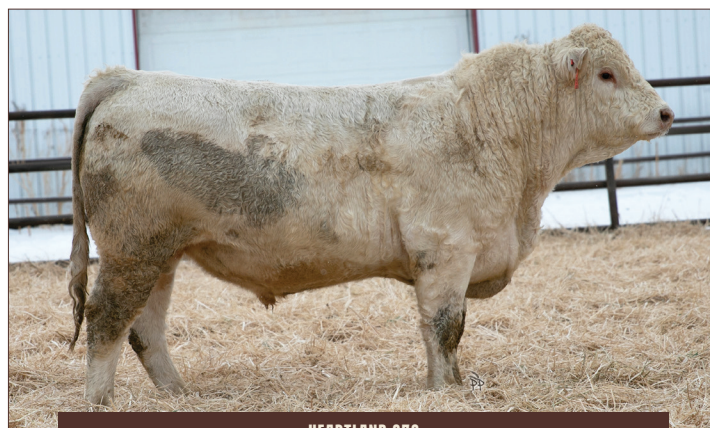

HEARTLAND 67G

62 *Moose Creek* **HALIBURTON 237G**

WHITE | POLLED | APPLIED | APR 20, 2019

sire SPARROWS BUCCANEER 742E

SPARROWS ARGO 316A

dam MOOSE CREEK SHEILA 162D

| CE | ACT. BW | ACT. WW | O.G. WT | ADG | SALE WEIGHT | SC |
|----|---------|---------|----------|----------|-------------|-------|
| ** | 104 lbs | 673 lbs | 1386 lbs | 4.79 lbs | 1750 lbs | 38 cm |



HALIBURTON 237G

63 *Moose Creek* **PONCHO 88G**

WHITE | POLLED | APPLIED | FEB 10, 2019

sire SOS HARVESTOR PLD 61C

SPARROWS RICHMOND 905W

dam WOOD RIVER BABY 172B

| CE | ACT. BW | ACT. WW | O.G. WT | ADG | SALE WEIGHT | SC |
|----|---------|---------|----------|----------|-------------|-------|
| ** | 98 lbs | 895 lbs | 1626 lbs | 3.87 lbs | 1920 lbs | 41 cm |

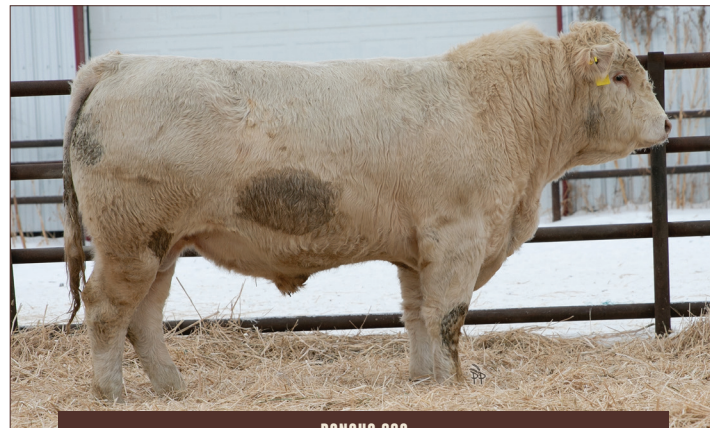

PONCHO 88G

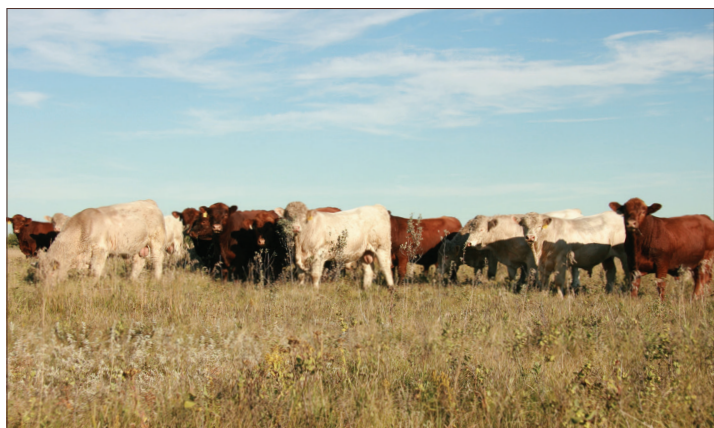
64
X

Moose Creek

WILLIAM 3G

WHITE | POLLED | APPLIED | JAN 27, 2019

sire SPARROWS LATIGO 436B

HTA GERONIMO 749T

dam WOOD RIVER DAWN 18X

| CE | ACT.BW | ACT.WW | O.G.WT | ADG | SALE WEIGHT | SC |
|----|--------|---------|----------|----------|-------------|-------|
| ** | 92 lbs | 853 lbs | 1420 lbs | 2.47 lbs | 1608 lbs | 37 cm |



THUNDERBIRD 175G

65
X

Moose Creek

THUNDERBIRD 175G

WHITE | POLLED | 768122 | FEB 26, 2019

sire SPARROWS LATIGO 436B

VIKSE AIR TIME 166A

dam WOOD RIVER CARLA 210C

| CE | ACT.BW | ACT.WW | O.G.WT | ADG | SALE WEIGHT | SC |
|----|--------|---------|----------|----------|-------------|-------|
| ** | 94 lbs | 756 lbs | 1372 lbs | 3.34 lbs | 1626 lbs | 40 cm |



GOFORIT 185G

66
X

Moose Creek

GOFORIT 185G

WHITE | POLLED | 768127 | FEB 28, 2019

sire TRI-N HAMMER TIME 5148E

CIRCLE CEE LEGEND 307A

dam WOOD RIVER PRIDE 60E

| CE | ACT.BW | ACT.WW | O.G.WT | ADG | SALE WEIGHT | SC |
|-----|--------|---------|----------|----------|-------------|-------|
| *** | 83 lbs | 725 lbs | 1391 lbs | 3.04 lbs | 1683 lbs | 41 cm |



BIG BEN 164G

67
X

Moose Creek

BIG BEN 164G

WHITE | POLLED | 768117 | FEB 23, 2019

sire TRI-N HAMMER TIME 5148E

MERIT ROUNDUP 9508W

dam WOOD RIVER TICK TOK 52E

| CE | ACT.BW | ACT.WW | O.G.WT | ADG | SALE WEIGHT | SC |
|-----|--------|---------|----------|----------|-------------|-------|
| *** | 94 lbs | 746 lbs | 1520 lbs | 1.74 lbs | 1682 lbs | 37 cm |

68 *Moose Creek* GATOR 151G

WHITE | POLLED | 768108 | FEB 17, 2019

sire CEDARLEA HOMELAND 90E

SPARROWS RICHMOND 905W

dam WOOD RIVER DREAMY 201D

| CE | ACT.BW | ACT.WW | O.G.WT | ADG | SALE WEIGHT | SC |
|----|--------|---------|----------|----------|-------------|-------|
| ** | 95 lbs | 862 lbs | 1661 lbs | 2.76 lbs | 1871 lbs | 41 cm |



GATOR 151G

69 *Moose Creek* GLOBAL 145G

WHITE | POLLED | 768106 | FEB 15, 2019

sire SOS HARVESTOR PLD 61C

SPARROWS RICHMOND 905W

dam WOOD RIVER BABY 199D

| CE | ACT.BW | ACT.WW | O.G.WT | ADG | SALE WEIGHT | SC |
|----|---------|---------|----------|----------|-------------|-------|
| ** | 100 lbs | 864 lbs | 1522 lbs | 4.08 lbs | 1832 lbs | 40 cm |



GLOBAL 145G

70 *Moose Creek* ZANDER 233G

WHITE | POLLED | APPLIED | APR 20, 2019

sire PRO-CHAR RUGER 22D

LT BLUEGRASS 4017P

dam TMJF BONNIE 450B

| CE | ACT.BW | ACT.WW | O.G.WT | ADG | SALE WEIGHT | SC |
|-----|--------|---------|----------|----------|-------------|-------|
| *** | 88 lbs | 708 lbs | 1484 lbs | 1.39 lbs | 1590 lbs | 38 cm |



ZANDER 233G

71 *Moose Creek* TREMBLE 106G

WHITE | POLLED | APPLIED | MAR 12, 2019

sire PRO-CHAR RUGER 22D

SPARROWS ARGO 316A

dam MOOSE CREEK FIONA 166E

| CE | ACT.BW | ACT.WW | O.G.WT | ADG | SALE WEIGHT | SC |
|-----|--------|---------|----------|----------|-------------|-------|
| *** | 90 lbs | 729 lbs | 1404 lbs | 3.63 lbs | 1680 lbs | 39 cm |



TREMBLE 106G

72
X

Moose Creek

TORCH 37G

WHITE | POLLED | APPLIED | FEB 25, 2019

sire ANGLE H BEAR CLAW 139B

JWX SILVER BULLET 524U

dam ANGLE H BLANCHE 125B

| CE | ACT. BW | ACT. WW | O.G. WT | ADG | SALE WEIGHT | SC |
|----|---------|---------|----------|----------|-------------|-------|
| ** | 96 lbs | 732 lbs | 1441 lbs | 2.24 lbs | 1611 lbs | 38 cm |



DANTREL 10G

73
X

Moose Creek

DANTREL 10G

WHITE | POLLED | APPLIED | FEB 10, 2019

sire ANGLE H BEAR CLAW 139B

ANGLE H XCELL 946X

dam ANGLE H BAMBI 165B

| CE | ACT. BW | ACT. WW | O.G. WT | ADG | SALE WEIGHT | SC |
|-----|---------|---------|----------|----------|-------------|-------|
| *** | 80 lbs | 961 lbs | 1523 lbs | 3.18 lbs | 1765 lbs | 43 cm |



IGOR 41G

74
X

Moose Creek

IGOR 41G

WHITE | SCURRED | APPLIED | FEB 26, 2019

sire ANGLE H BEAR CLAW 139B

ANGLE H XCELL 946X

dam ANGLE H AFFABLE 854A

| CE | ACT. BW | ACT. WW | O.G. WT | ADG | SALE WEIGHT | SC |
|----|---------|---------|----------|----------|-------------|-------|
| ** | 104 lbs | 830 lbs | 1360 lbs | 4.05 lbs | 1668 lbs | 42 cm |

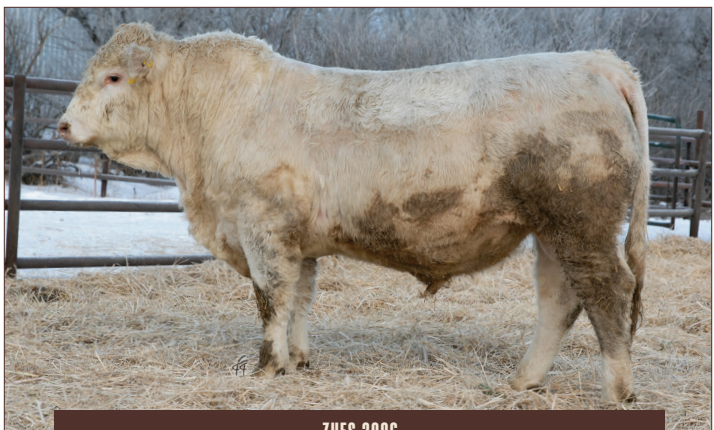

ZUES 299G

75
X

Moose Creek

ZUES 299G

WHITE | POLLED | APPLIED | MAY 14, 2019

sire SPARROWS BUCCANEER 742E

LT RIO BRAVO 3181P

dam MOOSE CREEK SACHI 21Z

| CE | ACT. BW | ACT. WW | O.G. WT | ADG | SALE WEIGHT | SC |
|----|---------|---------|----------|----------|-------------|-------|
| ** | 104 lbs | 748 lbs | 1503 lbs | 5.84 lbs | 1947 lbs | 40 cm |

76 *Moose Creek* **RICCO 210G**

WHITE | POLLED | APPLIED | APR 12, 2019

sire SPARROWS BUCCANEER 742E

SPARROWS ARGO 316A

dam MOOSE CREEK ROBYN 139D

| CE | ACT. BW | ACT. WW | O.G. WT | ADG | SALE WEIGHT | SC |
|----|---------|---------|----------|----------|-------------|-------|
| ** | 96 lbs | 712 lbs | 1444 lbs | 5.00 lbs | 1824 lbs | 40 cm |

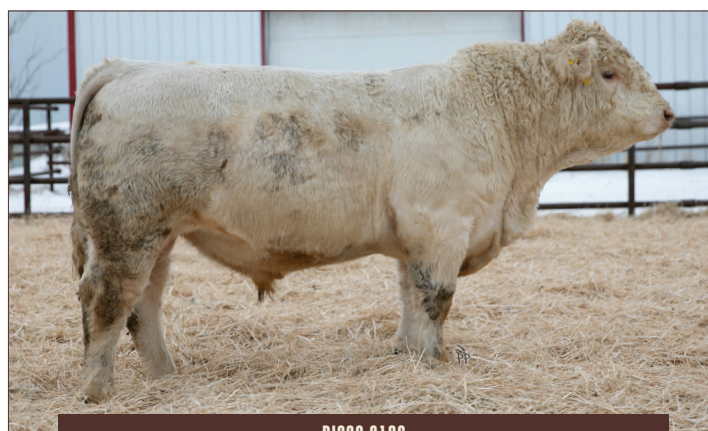

RICCO 210G

77 *Moose Creek* **TANDEM 304G**

WHITE | POLLED | APPLIED | MAY 17, 2019

sire SPARROWS BUCCANEER 742E

WINN MANS APACHE 492Y

dam TMJF ARLENE 426A

| CE | ACT. BW | ACT. WW | O.G. WT | ADG | SALE WEIGHT | SC |
|----|---------|---------|----------|----------|-------------|-------|
| ** | 100 lbs | 680 lbs | 1367 lbs | 5.68 lbs | 1799 lbs | 40 cm |



TANDEM 304G

78 *Moose Creek* **CHARLES 122G**

WHITE | POLLED | 768082 | FEB 10, 2019

sire SPARROWS LATIGO 436B

WINN MANS LANZA 610S

dam WOOD RIVER PRINCESS 116C

| CE | ACT. BW | ACT. WW | O.G. WT | ADG | SALE WEIGHT | SC |
|-----|---------|---------|----------|----------|-------------|-------|
| *** | 80 lbs | 855 lbs | 1536 lbs | 4.42 lbs | 1872 lbs | 40 cm |



CHARLES 122G

79 *Moose Creek* **BO 204G**

WHITE | POLLED | APPLIED | APR 11, 2019

sire SPARROWS BUCCANEER 742E

SPARROWS ARGO 316A

dam MOOSE CREEK AMBER 112D

| CE | ACT. BW | ACT. WW | O.G. WT | ADG | SALE WEIGHT | SC |
|----|---------|---------|----------|----------|-------------|-------|
| ** | 90 lbs | 637 lbs | 1402 lbs | 2.63 lbs | 1602 lbs | 39 cm |



BO 204G



GUMBALL 286G

80
X

Moose Creek

GUMBALL 286G

WHITE | POLLED | APPLIED | MAY 6, 2019

sire SPARROWS BUCCANEER 742E

SPARROWS ARGON 316A

dam MOOSE CREEK SHEILA 124D

| CE | ACT. BW | ACT. WW | O.G. WT | ADG | SALE WEIGHT | SC |
|----|---------|---------|----------|----------|-------------|-------|
| ** | 100 lbs | 621 lbs | 1285 lbs | 4.32 lbs | 1613 lbs | 40 cm |

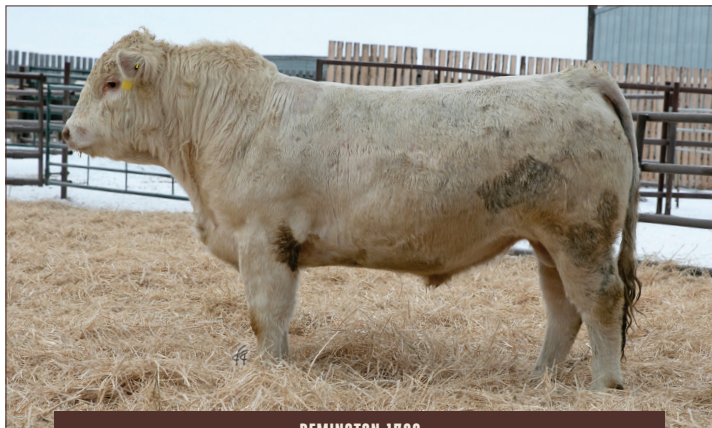

REMINGTON 172G

81
X

Moose Creek

REMINGTON 172G

WHITE | POLLED | 768121 | FEB 25, 2019

sire TRI-N HAMMER TIME 5148E

VIKSE AIR TIME 166A

dam WOOD RIVER BABY 272E

| CE | ACT. BW | ACT. WW | O.G. WT | ADG | SALE WEIGHT | SC |
|-----|---------|---------|----------|----------|-------------|-------|
| *** | 85 lbs | 716 lbs | 1354 lbs | 3.37 lbs | 1610 lbs | 42 cm |



FARLEY 232G

82
X

Moose Creek

FARLEY 232G

WHITE | POLLED | APPLIED | APR 20, 2019

sire SPARROWS BUCCANEER 742E

SDC ALI 72A

dam MOOSE CREEK ZABEL 6C

| CE | ACT. BW | ACT. WW | O.G. WT | ADG | SALE WEIGHT | SC |
|----|---------|---------|----------|----------|-------------|-------|
| ** | 92 lbs | 625 lbs | 1354 lbs | 2.66 lbs | 1556 lbs | 42 cm |

Red SimmAngus

The growth of our Red SimmAngus offering is a product of demand and luck. The base of our Red SimmAngus program is from two elite Red Angus herds we were fortunate to purchase. To develop superior Red SimmAngus stock, we knew we needed to start with an elite base. The foundation for our Red SimmAngus offering is as strong as any in the nation. They have been the reason for our success marketing more than 400 home raised, F1 bred females the last couple years. Their breeding strength is undeniable.

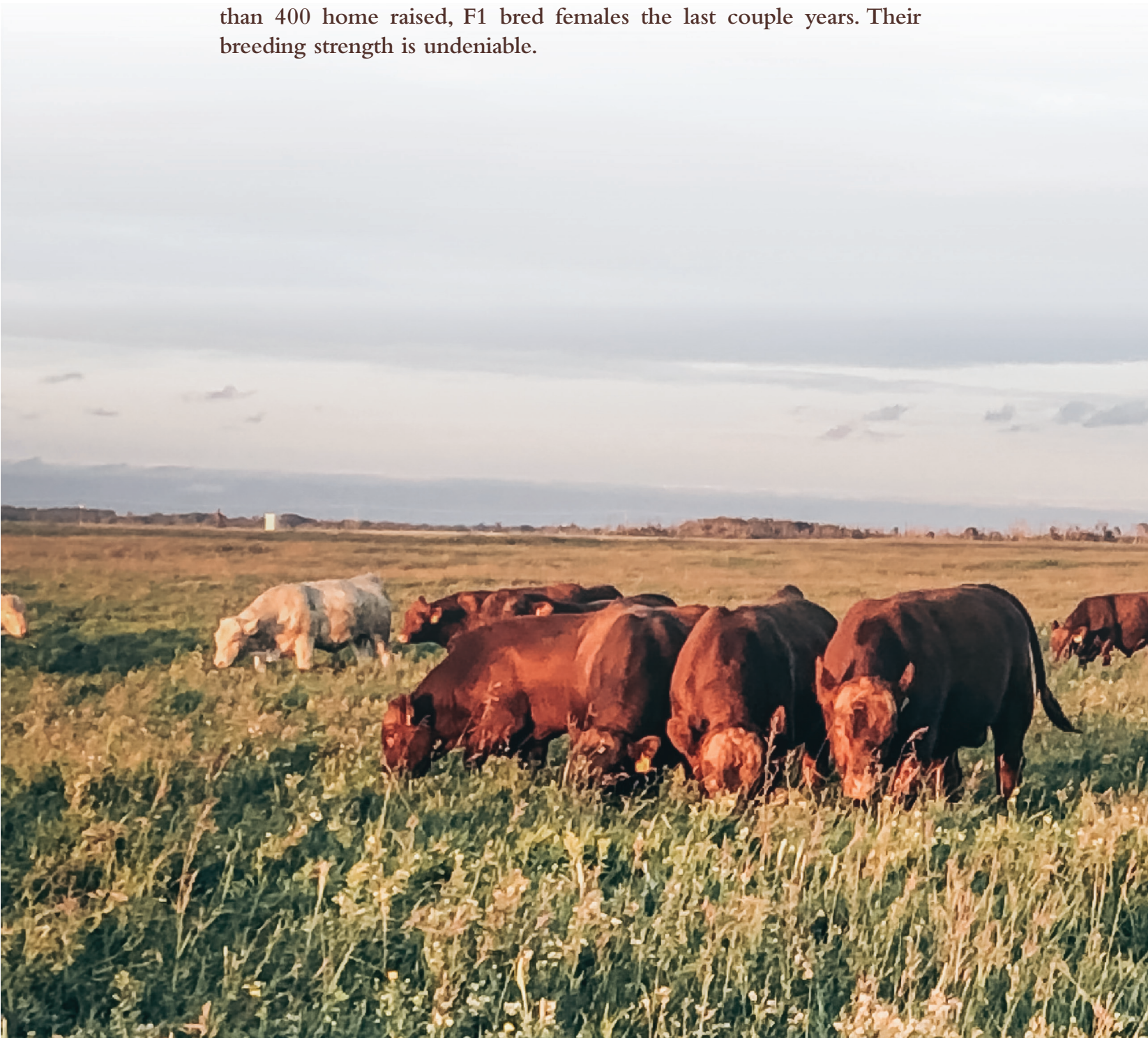

83
X

Moose Creek

HYBRED 402G

RED | POLLED | N/R | APR 3, 2019

sire MAF HORIZON

RED GOLD QUEST 611

dam 45D

| CE | ACT. BW | ACT. WW | O.G. WT | ADG | SALE WEIGHT | SC |
|----|---------|---------|----------|----------|-------------|-------|
| ** | 96 lbs | 687 lbs | 1447 lbs | 3.34 lbs | 1701 lbs | 39 cm |



HYBRED 455G

84
X

Moose Creek

HYBRED 455G

RED | POLLED | N/R | APR 15, 2019

sire RENDEZVOUS 125Y

RED SHODEREE STORM 255

dam 115Y

| CE | ACT. BW | ACT. WW | O.G. WT | ADG | SALE WEIGHT | SC |
|----|---------|---------|----------|----------|-------------|-------|
| ** | 90 lbs | 656 lbs | 1400 lbs | 4.47 lbs | 1740 lbs | 39 cm |



HYBRED 406G

85
X

Moose Creek

HYBRED 406G

RED BLAZE | POLLED | N/R | APR 4, 2019

sire RENDEZVOUS 125Y

RED WRAZ HITCH 52A

dam 37C

| CE | ACT. BW | ACT. WW | O.G. WT | ADG | SALE WEIGHT | SC |
|----|---------|---------|----------|----------|-------------|-------|
| ** | 88 lbs | 595 lbs | 1454 lbs | 3.05 lbs | 1606 lbs | 38 cm |



HYBRED 419G

86
X

Moose Creek

HYBRED 419G

RED BLAZE | POLLED | N/R | APR 6, 2019

sire RENDEZVOUS 125Y

RED SHODEREE STORM 255

dam 176Z

| CE | ACT. BW | ACT. WW | O.G. WT | ADG | SALE WEIGHT | SC |
|----|---------|---------|----------|----------|-------------|-------|
| ** | 92 lbs | 703 lbs | 1515 lbs | 1.24 lbs | 1609 lbs | 40 cm |

87 *Moose Creek* HYBRED 411G

RED | POLLED | N/R | APR 5, 2019

sire MAF HORIZON

RED MOOSE CREEK MALCOLM 101X

dam 83A

| CE | ACT. BW | ACT. WW | O.G. WT | ADG | SALE WEIGHT | SC |
|----|---------|---------|----------|----------|-------------|-------|
| ** | 96 lbs | 603 lbs | 1381 lbs | 4.08 lbs | 1691 lbs | 39 cm |

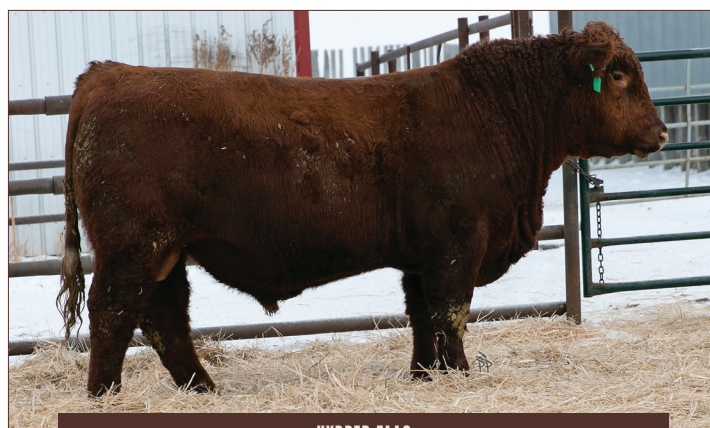

HYBRED 411G

88 *Moose Creek* HYBRED 4111G

RED | POLLED | N/R | APR 5, 2019

sire RENDEZVOUS 125Y

RED HOWE DESIGNER 63X

dam 169A

| CE | ACT. BW | ACT. WW | O.G. WT | ADG | SALE WEIGHT | SC |
|----|---------|---------|----------|----------|-------------|-------|
| ** | 102 lbs | 714 lbs | 1521 lbs | 2.24 lbs | 1691 lbs | 43 cm |

89 *Moose Creek* HYBRED 462G

RED | POLLED | N/R | APR 19, 2019

sire MAF HORIZON

RED T-K DUSTER 10K

dam 93Y

| CE | ACT. BW | ACT. WW | O.G. WT | ADG | SALE WEIGHT | SC |
|----|---------|---------|----------|----------|-------------|-------|
| ** | 98 lbs | 715 lbs | 1372 lbs | 2.95 lbs | 1596 lbs | 41 cm |



HYBRED 494G

90 *Moose Creek* HYBRED 494G*

RED | POLLED | N/R | APR 29, 2019

sire MAF HORIZON

RED T-K DUSTER 10K

dam 74T

| CE | ACT. BW | ACT. WW | O.G. WT | ADG | SALE WEIGHT | SC |
|----|---------|---------|----------|----------|-------------|-------|
| ** | 88 lbs | 688 lbs | 1398 lbs | 3.11 lbs | 1634 lbs | 40 cm |

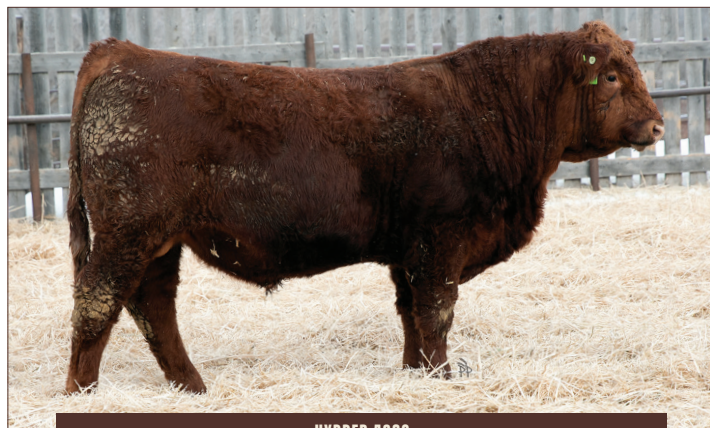

HYBRED 430G

91 *Moose Creek* HYBRED 430G

RED | POLLED | N/R | APR 8, 2019

sire MAF HORIZON

RED SSS REACTOR 439K

dam 747T

| CE | ACT. BW | ACT. WW | O.G. WT | ADG | SALE WEIGHT | SC |
|----|---------|---------|----------|----------|-------------|-------|
| ** | 100 lbs | 613 lbs | 1393 lbs | 3.47 lbs | 1687 lbs | 37 cm |



HYBRED 414G

92
X*Moose Creek***HYBRED 414G**

RED | POLLED | N/R | APR 5, 2019

sire RENDEZVOUS 125Y

RED MOOSE CREEK OLYMPIAN 64P

dam 98A

| CE | ACT. BW | ACT. WW | O.G. WT | ADG | SALE WEIGHT | SC |
|----|---------|---------|----------|----------|-------------|-------|
| ** | 102 lbs | 632 lbs | 1367 lbs | 4.61 lbs | 1717 lbs | 37 cm |



HYBRED 409G

93
X*Moose Creek***HYBRED 409G**

RED | POLLED | N/R | APR 4, 2019

sire MAF HORIZON

RED MOOSE CREEK OLYMPIAN 64P

dam 885

| CE | ACT. BW | ACT. WW | O.G. WT | ADG | SALE WEIGHT | SC |
|----|---------|---------|----------|----------|-------------|-------|
| ** | 94 lbs | 718 lbs | 1398 lbs | 3.66 lbs | 1676 lbs | 40 cm |

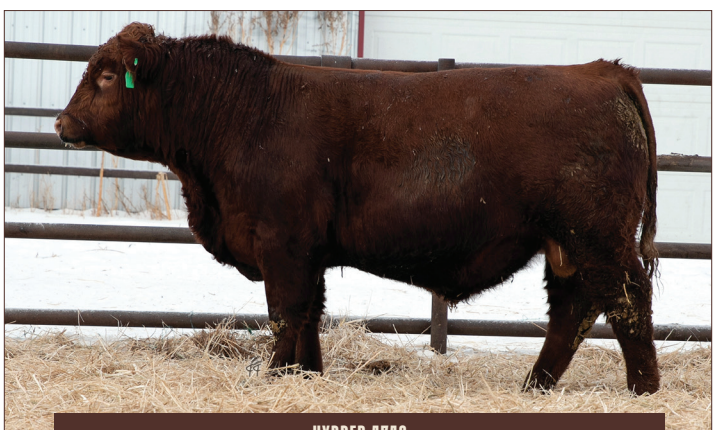

HYBRED 474G

94
X*Moose Creek***HYBRED 474G**

RED | POLLED | N/R | APR 23, 2019

sire R PLUS REDGE

RED GOLD QUEST 611

dam 43W

| CE | ACT. BW | ACT. WW | O.G. WT | ADG | SALE WEIGHT | SC |
|----|---------|---------|----------|----------|-------------|-------|
| ** | 88 lbs | 678 lbs | 1370 lbs | 4.16 lbs | 1686 lbs | 40 cm |

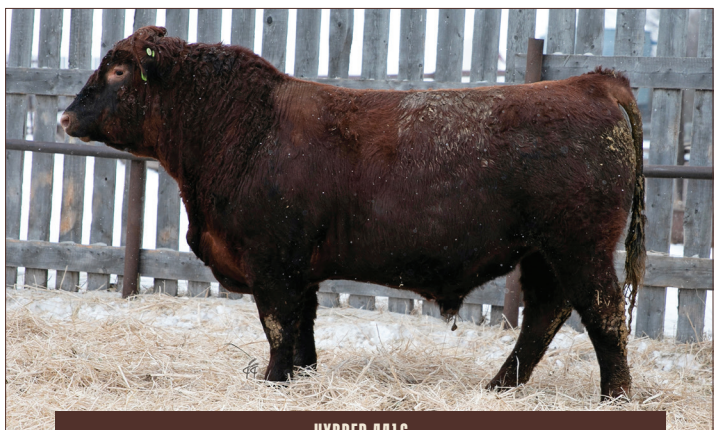

HYBRED 441G

95
X*Moose Creek***HYBRED 441G**

RED | POLLED | N/R | APR 11, 2019

sire R PLUS REDGE

RED GRAHAM CROWFOOT 736W

dam 46C

| CE | ACT. BW | ACT. WW | O.G. WT | ADG | SALE WEIGHT | SC |
|----|---------|---------|----------|----------|-------------|-------|
| ** | 84 lbs | 634 lbs | 1318 lbs | 4.26 lbs | 1542 lbs | 39 cm |

96 *Moose Creek* **HYBRED 456G**

RWF | POLLED | N/R | APR 16, 2019

sire R PLUS REDGE

RED LINES PINE CHIEF 15Z

dam 19B

| CE | ACT. BW | ACT. WW | O.G. WT | ADG | SALE WEIGHT | SC |
|----|---------|---------|----------|----------|-------------|-------|
| ** | 82 lbs | 628 lbs | 1263 lbs | 5.26 lbs | 1663 lbs | 40 cm |

97 *Moose Creek* **HYBRED 448G**

RED BLAZE | POLLED | N/R | APR 13, 2019

sire RENDEZVOUS 125Y

RED SSS REACTOR 439K

dam 89Y

| CE | ACT. BW | ACT. WW | O.G. WT | ADG | SALE WEIGHT | SC |
|----|---------|---------|----------|----------|-------------|-------|
| ** | 88 lbs | 621 lbs | 1339 lbs | 2.39 lbs | 1521 lbs | 39 cm |

98 *Moose Creek* **HYBRED 447G**

RED | POLLED | N/R | APR 12, 2019

sire R PLUS REDGE

RED GRAHAM CROWFOOT 736W

dam 107Z

| CE | ACT. BW | ACT. WW | O.G. WT | ADG | SALE WEIGHT | SC |
|----|---------|---------|----------|----------|-------------|-------|
| ** | 84 lbs | 641 lbs | 1169 lbs | 5.42 lbs | 1561 lbs | 38 cm |



HYBRED 447G

99 *Moose Creek* **HYBRED 436G**

RED | POLLED | N/R | APR 9, 2019

sire R PLUS REDGE

RED SSS REACTOR 439K

dam 18Z

| CE | ACT. BW | ACT. WW | O.G. WT | ADG | SALE WEIGHT | SC |
|----|---------|---------|----------|----------|-------------|-------|
| ** | 86 lbs | 645 lbs | 1322 lbs | 4.03 lbs | 1628 lbs | 39 cm |



HYBRED 436G

100 *Moose Creek* **HYBRED 427G**

RED | POLLED | N/R | APR 8, 2019

sire R PLUS REDGE

RED MOOSE CREEK OLYMPIAN 64P

dam 10U

| CE | ACT. BW | ACT. WW | O.G. WT | ADG | SALE WEIGHT | SC |
|----|---------|---------|----------|----------|-------------|-------|
| ** | 88 lbs | 638 lbs | 1371 lbs | 3.39 lbs | 1629 lbs | 39 cm |

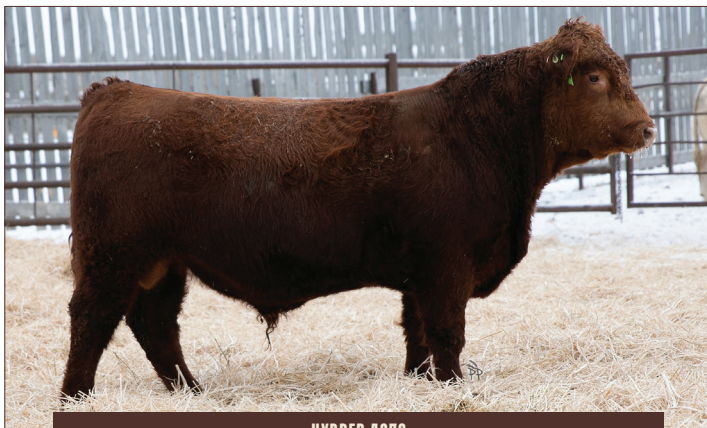

HYBRED 427G

101
X*Moose Creek***HYBRED 437G**

RED | POLLED | N/R | APR 9, 2019

sire RENDEZVOUS 125Y

RED WRAZ HITCH 52A

dam 9C

| CE | ACT. BW | ACT. WW | O.G. WT | ADG | SALE WEIGHT | SC |
|----|---------|---------|----------|----------|-------------|-------|
| ** | 102 lbs | 657 lbs | 1443 lbs | 1.89 lbs | 1587 lbs | 38 cm |



HYBRED 433G

103
X*Moose Creek***HYBRED 433G**

RED | POLLED | N/R | APR 9, 2019

sire R PLUS REDGE

RED MOOSE CREEK OLYMPIAN 64P

dam 4402

| CE | ACT. BW | ACT. WW | O.G. WT | ADG | SALE WEIGHT | SC |
|----|---------|---------|----------|----------|-------------|-------|
| ** | 86 lbs | 612 lbs | 1300 lbs | 3.18 lbs | 1542 lbs | 42 cm |



HYBRED 422G

104
X*Moose Creek***HYBRED 422G**

RED | POLLED | N/R | APR 7, 2019

sire RENDEZVOUS 125Y

RED MOOSE CREEK MALCOLM 101X

dam 1Y

| CE | ACT. BW | ACT. WW | O.G. WT | ADG | SALE WEIGHT | SC |
|----|---------|---------|----------|----------|-------------|-------|
| ** | 100 lbs | 714 lbs | 1311 lbs | 3.74 lbs | 1595 lbs | 38 cm |



Commercial Bred Heifers

We will be selling a group of heifers, bred to some of the Red Angus bulls in the sale, due to calve March 10th to April 25th. The heifers will be sorted into groups of 2, 3 or 4 head. Each group will be weighed and the sale weight will be posted online as the lot sells. These females are our own ranch raised heifers or sourced from Morgan Farms, Sifton, MB. Each heifer is up to date on all shots as well as received Scour Boss 9, Safe Guard and CyLence this fall. You can pick up your heifers sale day or delivery is available too at a cost of \$35/heifer to a maximum of \$100 per ranch/family. The heifers will sell immediately following the bull portion of the sale. These girls were sorted out to keep but with grass and water looking short, it's your chance to pick up some elite bred females close to calving.

On January 2, 2021, the running average weight of the entire sale group was 1341 lbs.



TAN BRED HEIFERS - LOT 203

203



Bred Heifers

TAN

NUMBER OF HEAD: 3

211



Bred Heifers

RWF

NUMBER OF HEAD: 2



RWF BRED HEIFERS - LOT 205

205



Bred Heifers

RWF

NUMBER OF HEAD: 3

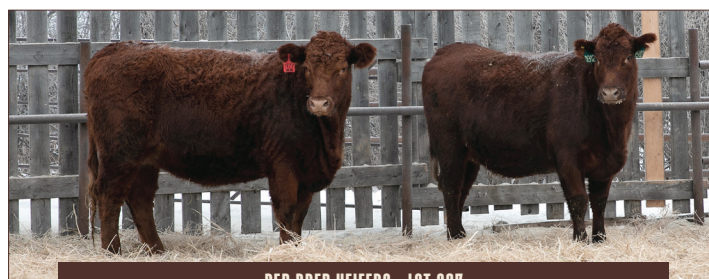

RED BRED HEIFERS - LOT 207

207



Bred Heifers

RED

NUMBER OF HEAD: 2

Videos of ALL the commercial bred heifers are available at www.moosecreekredangus.com

210



Bred Heifers

BLACK

NUMBER OF HEAD: 2

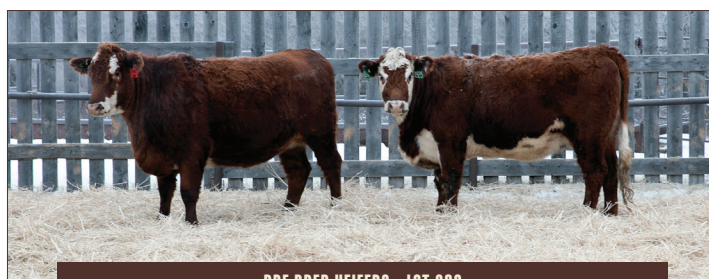

RBF BRED HEIFERS - LOT 206

206



Bred Heifers

RBF

NUMBER OF HEAD: 2



BLACK BRED HEIFERS - LOT 208

208
X

Bred Heifers

BLACK

NUMBER OF HEAD: 2

209
X

Bred Heifers

RED

NUMBER OF HEAD: 4

Take your heifers home on sale day OR
we can delivery at a cost of \$35/heifer to a
maximum of \$100 per ranch/family.

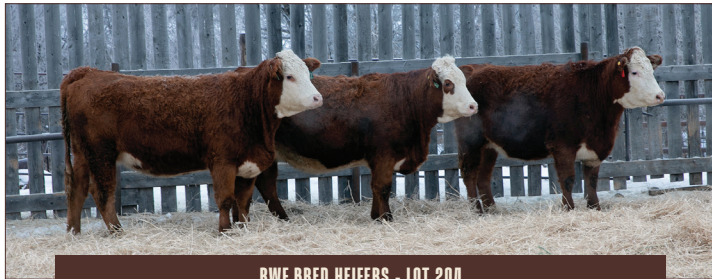

RWF BRED HEIFERS - LOT 204

204
X

Bred Heifers

RWF

NUMBER OF HEAD: 3

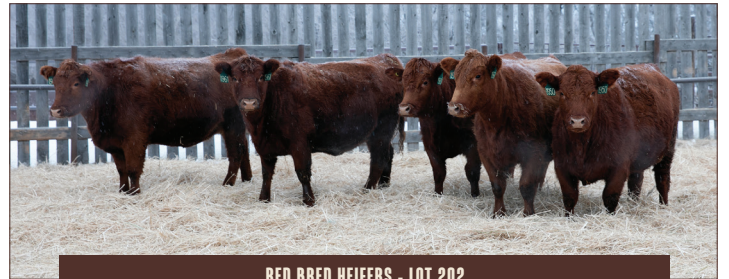

RED BRED HEIFERS - LOT 202

202
X

Bred Heifers

RED

NUMBER OF HEAD: 5

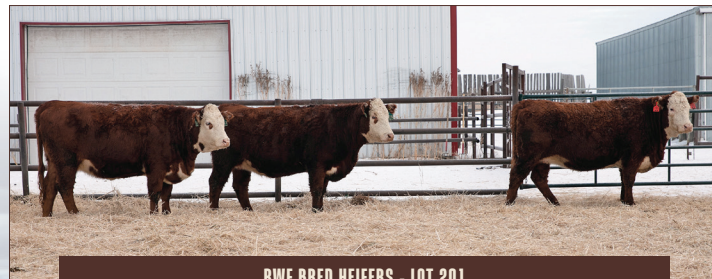

RWF BRED HEIFERS - LOT 201

201
X

Bred Heifers

RWF

NUMBER OF HEAD: 3



GLOSSARY

DETAILING TERMS USED IN THE CATALOGUE

The data we supply in the catalogue is actual, relevant numbers to help you make important selection and breeding decisions. These numbers include actual performance data taken at the stages of development that are critical to commercial operations: birth, weaning, and coming off of summer pasture. Current weights offer additional comparison tools.

| | | | | | | |
|---|---------|---------|--------|-----|-------------|----|
| CE | ACT. BW | ACT. WW | O.G.WT | ADG | SALE WEIGHT | SC |
| CALVING EASE Scored 1-5, 1=less calving ease 5=most calving ease (see detailed description below) | | | | | | |
| ACTUAL BIRTH WEIGHT The bull's weight in pounds, taken at birth. | | | | | | |
| ACTUAL WEANING WEIGHT The bull's weight in pounds, taken at weaning. | | | | | | |
| OFF-GRASS WEIGHT The bull's weight in pounds, taken off of pasture on November 11, 2020. | | | | | | |
| ADG (Average Daily Gain) Daily gain from weaning to off pasture date. | | | | | | |
| SALE WEIGHT The bull's weight in pounds, taken at cataloguing time. | | | | | | |
| SCROTAL CIRCUMFERENCE Measurement taken December 27th. | | | | | | |

| CALVING EASE SCORE | EXPLANATION OF SCORE | PREFERRED FEMALE TYPE/AGE |
|--------------------|-----------------------------|---|
| * | Least calving ease | Mature Cows/Large Framed |
| ** | Minimal difficulty expected | Cows/2nd calvers |
| *** | No difficulty expected | Well developed heifers under supervision |
| **** | Tremendous calving ease | Heifers of all sizes in minimal supervision |
| ***** | Exceptional calving ease | All classes with no supervision |

EPD'S

MESSAGE FROM DARREN ABOUT the decision to not publish our EPD's in the sale catalogue this year. It was a choice we struggled with as I believe that EPD's give one more set of information to use to choose your herd sire. The reason, mainly, is due to the inconsistency in the methodology that is being used by our Canadian Angus Association. Until the process is explained to us and we fully understand it, I do not have confidence that I can relay that data to our customers. Until then, we will not be publishing them. However, the bulls have them and if you are interested, please contact me prior to sale day and I can print off their numbers for you.

TERMS & CONDITIONS

CONDITIONS & GUARANTEES: All entries sell with a responsible breeder's guarantee of satisfaction. In the unlikely event of any dispute whatsoever, regular terms & conditions shall apply in accordance with the Canadian Angus Association Code of Ethics.

ALL CATTLE ARE SOLD subject to tests as required for export under Regulations of the Health of Animals Branch, Department of Agriculture for Canada. Export health chart and brokerage charges are the responsibility of the purchaser.

TERMS OF PAYMENT: Cash or cheque payable to the clerk of sale on sale day. U.S. Funds will be accepted at the current Rate of Exchange on sale day.

INSURANCE: Ownership risk to purchaser commences when auctioneer's hammer falls. Full mortality insurance is available sale day. Cattle returning to Moose Creek Red Angus after the sale must be insured.

HOLDING & SHIPPING: Approximately one week is required for export transfers and other documents to be processed. Export animals will be held at the Sale location at no charge and under excellent care. Joint export shipping arrangements to obtain minimal shipping cost will gladly be made if instructions to that effect are provided to Clerk of Sale at time of settlements.

TRUCKING: Free delivery will be available for any bulls selling for \$3,500 or more. Bulls selling for less will be delivered at cost, except if multiple lots are purchased, delivery is free. Delivery will begin mid April, anyone requiring their bull for May turnout will have them delivered in April. Most deliveries will be to your yard, however some may be to central locations due to size and time. If the truck is headed past your yard, expect your bull to be on it. Anyone taking advantage of the delivery option

must insure their bull, no exceptions.

HAUL YOUR OWN: Bring your trailer sale day and receive a \$250 discount per bull.

OWNERS: Reserve the right to withhold from export shipment animals for whom Buyer or Buyer's agent have not made arrangements for payment in full, or other satisfactory arrangements, prior to time of export departure.

ALL PERSONS who attend the sale do so at their own risk, and the owners and sale staff assume no liability, legal or otherwise, for property loss or for any accidents that may occur.

VOLUME PURCHASES Any buyer purchasing three or more bulls of any breed will receive 5% off of the purchase price total. This can be used with the "haul your own" discount.

Red Angus REFERENCE SIREs



RED HOWE CLEARWATER 21C 1862967 | MHZ 21C

High selling sire group last year and I fully expect them to take a run at it again in 2021. Calving ease with enough performance to use in both fields. OWNED JOINTLY WITH BEN & CAROL TAMS.



RED BLAIR'S NOTORIOUS 62B 1820399 | BBC 62B

Final calf crop off the proven heifer bull Notorious. Don't miss out, every year his sons have been a highlight. OWNED WITH SCOTT & DIONNE GRIENER



RED KENRAY STAUNCH 52E 1986488 | KER 52E

A little under-utilized the first couple seasons but he's had a big field this past summer and will be an important herd sire moving forward.



RED SVR GANGSTER 44X 1579035 | SVR 44X

The last group of sons to sell off this 10 year old legend. With close to 100 daughters producing in our herd it was almost impossible to find him a pasture.



RED FLYING K GALAXY 57B 1810131 | FKR 57B

We lost old Galaxy one morning last winter. Just after his son topped our 2 Yr-Old sale and before another highlighted our yearling sale for \$13,500. Can you say f@ck?!



RED MOOSE CREEK CLOONEY 20D 1940709 | LUO 20D

Calving ease, maternal, style. The story is just being written about how good he'll be.

REFERENCE SIRES *Red Angus*



2016194 | TMP 796E **RED W SUNRISE AUTHENTIC 796E**

Power, performance from a no-bull-shit operation. He was raised ranchy and honest, my kind of program.
OWNED WITH SPRING CREEK COLONY



1996156 | LUO 106E **RED MOOSE CREEK MILLET 106E**

Son of Sam Steele (2014 High Seller) and a beautiful Ribeye daughter out of Olympian's sister. Royally bred



1976843 | HAL 75E **RED TER-RON BOULDER 75E**

Moderation, soundness with a beautiful mother.



1808439 | LUO 71B **RED MOOSE CREEK XAVIER 71B**

Xman was the brother/stable mated of Weston, the Reserve National Champion bull who sired the National Champion female. Many astute cowmen liked Xman better. I'd happen to agree.



Charolais REFERENCE SIRES



Suzanne

SOS HARVESTOR 61C MC364809 | SOS 61C

Big time pay weight. Heavy muscled, impressive profile



SPARROWS LATIGO 436B MC360325 | SB 436B

Typical Sparrow bull. Hairy, sound full of high maternal, extra growth genetics



TRI-N HAMMER TIME 5148E MC733363 | NYK 5148E

Calving ease deluxe. Use with confidence



CEDARLEA HOMELAND 90E MC722527 | LEO 90E



REFERENCE SIRE

Red Simm Angus



MAF HORIZON

.....
Horizon leaves a stout, hairy look about his sons. An impressive bull in the flesh, he combines the best of Meadow Acres and Labatte genetics



RENDEZVOUS 125Y

.....
We finally said goodbye to the old range boss last fall. At 9 years of age and 2850 lbs, he was as active and sound as the day we purchased him. Can't imagine the number of daughters we've sold throughout the years, be in the hundreds.



The Right Fit

Editor's note: This article first appeared in The Cattleman, the official publication of the Texas and Southwest Cattle Raisers Association, Fort Worth, Texas. Reprinted with permission.

One of the cow's greatest assets is her ability to go to work in varied environments — that is until you ask her to work in an environment where she's not well matched.

Dave Lalman, Oklahoma State University animal scientist, says that scenario is probably more common than many cattle producers know unless they're looking at the bigger picture.

"Our industry has been engaged in a never-ending arms race for growth for 50 years," he said, during the Intersection of Cattle and Beef webinar series this summer.

The genetic trend for yearling weight for the seven most common beef breeds in the U.S. has been steadily inclining from 1972 to today. Increased carcass weights lower the beef industry's carbon footprint by producing more beef per cow than 40 years ago, but there is a strong genetic correlation between growth and mature cow size. There is also a strong relationship between growth and feed intake.

"If we don't implement control measures for mature cow size or feed intake, input costs for the cow-calf enterprise will continue to increase," Lalman explained. "The industry has assumed that the increase in production outweighs the costs associated with an increase in appetite and cow size."

With relatively inexpensive land or feed, that's probably true, but it "is probably not true in a lot of situations," he said.

Ranchers typically adjust management and inputs to avoid open cows.

"When cows get thin, they change management — and that typically means increased annual feed cost — so that pregnancy rate does not suffer," Lalman added.

There are two ways to monitor a cow herd's match to the environment: 1) Cow body condition at weaning and calving; and 2) Annual purchased and harvested feed inputs.

"If feed costs are increasing over time relative to other variable costs, then we'd suggest selection for genetics that require fewer

resources," Lalman said.

Several studies show in commercial herds each additional 100 pounds of mature cow weight produces somewhere between about 6 to 30 additional pounds of calf weaning weight. The additional 100 pounds of cow weight costs about \$40 to \$50 to maintain annually.

"For example, the difference in annual forage requirement of a 1,400-lb. versus an 1,100-lb. cow is about 2,300 lb.," he explained.

Feed costs accounts for more than 50% of the variability in profit, while weaning weight drops toward the bottom of the list at 5%, according to Standardized Performance Analysis from Iowa and Illinois.

"There are a lot of producers I've worked with, they get really focused on outputs," said Travis Mulliniks, University of Nebraska animal scientist, during Beef Improvement Federation meetings this summer. "And a lot of times we disregard the production costs. What did it take to wean that 6- or 700-pound calf?"

"So, we're driving up feed cost for that 5%," he emphasized.

A study from Nebraska and South Dakota reinforces that. The top 35% most profitable herds in the dataset had a weaning weight 50 pounds less than those in the bottom 20%.

Growth isn't bad, but it is important to pair it with the right resources so breeding rates don't fall off or body condition suffers, Mulliniks explained.

The milk expected progeny difference is one place to look. Selection for milk has been on a steep increase for years, Mulliniks pointed out, suggesting producers in some regions put a cap on that.

"Our environment really plays a big role in being able to capture that genetic potential for growth or milk," Mulliniks said. "Are we selecting for something that our cows will never, ever perform to?"

Several data sets from Alabama Beef Herd Improvement to Superior Livestock Auction records suggest weaning weights in commercial herds have leveled off in some areas of the country.



“It was a surprise to learn that in some regions, the trend for weaning weight has been flat for about 10 years, while it is still increasing in others,” Lalman said.

But looking at national trends just flags areas every producer should look into himself.

“Regional averages may be irrelevant,” Lalman noted. “What matters is the trend over time for your place.”

Track changes; many producers don’t know exactly, but Ty Watkins, Vest Ranch near Childress, has made it a point to track, monitor and change cow size on his family’s ranch. He and his wife, Samann Vest-Watkins, run their commercial cow-calf operation on everything from rolling hills with solid grass resources to rough, rocky country with poor water.

“We’re a constant work in progress,” he said.

For nearly a decade, they’ve captured mature cow weights at weaning, and records show they’ve brought a 1,400-lb. average down to 1,258 lbs. — just 8 lbs. shy of their ultimate goal.

“Our goal around here is to have about a 1,250-lb. mama cow with the ability to travel, with enough structure,” Watkins said. “She’s got to have the ability to maintain herself and then provide enough nutrition to wean a calf that’s going to be at minimum 50% of her body weight.”

A 1,400-lb. cow weaning a 650-lb. calf doesn’t fit that equation. “We were nervous about everything we were working toward,” he admitted. But once they saw weaning weights improve while cow size decreased, they knew they were on the right track.

Range improvements followed.

In the beginning, they typically needed about 40 acres to carry one cow. In a normal, non-drought year, that’s down to 20.

Watkins said they brought the size down both through both breed type — increasing the Angus makeup in their herd — and selecting sires within the breed. They also culled outlier females.

“If they’re not performing to the level of their peers, then they cost the ranch money and we’re making room for something that’s not performing,” he says.

DNA helped them sire-match calves, and carcass records from feeding their calf crop gives them a complete picture of what genetic combinations were the most successful. They cull outliers that don’t make the grade.

“We’re all susceptible to the markets, just like this year,” Watkins added. “But if you have a product that has greater demand, you’ve got something in the market that will help weather these storms,”

It wasn’t an overnight turnaround, but one they could watch because of the data they collect.

“We just kind of eased our way into it,” he explained. “As we were implementing all these new things and we were seeing the benefits, the positive results, it just kept us eager and hungry to continually improve over the years.”

“Curvebenders” redefined

Culling can help, but the fastest way to improvement is through sire selection.

“We used to say finding a low birthweight, higher calving-ease direct bull with high growth was difficult,” Lalman said. “You can find them everywhere now, right? The industry has basically resolved that issue today.”

Ty Watkins and Samann Vest-Watkins of Vest Ranch are TSCRA members who decided to back down on cow size to better fit their resources.

He suggested that the industry needs to push to do the same with cow size.

“We ought to look at curvebender in terms of cow weight. There aren’t a lot of bulls that are below breed average for mature cow weight and above breed average for growth, but there are some,” he says, noting this would help offset the added cow costs that come with increased performance. “To me, that’s where we ought to be headed in the future.”

The good news is most major breed associations have tools to help.

“We have a lot more information available today to attack these concerns,” he explained “We’re a lot more prepared to deal with these issues today than we were years ago.”

Having a roadmap of how and when to use those tools is what takes this from a good idea to an actionable item.

“You have to develop the plan, stay committed to the plan and execute the plan,” Watkins said. “Whenever the team members here on the ranch see progress in the cattle, it just continues to motivate everyone to work to improve year over year.”



Several studies show in commercial herds each additional 100 pounds of mature cow weight produces somewhere between about 6 to 30 additional pounds of calf weaning weight. The additional 100 pounds of cow weight costs about \$40 to \$50 to maintain annually.

Moose Creek
— R E D A N G U S —

darren ippolito
BOX 190 KISBEY SK S0C 1L0

mark your calendar

27TH ANNUAL RED ANGUS YEARLING BULL SALE
MONDAY, APRIL 12, 2021, AT THE FARM, KISBEY, SASK.



WWW.MOSECREEKREDANGUS.COM

